

F C C C

# PREVAIL

FOX CHASE CANCER CENTER | ANNUAL REPORT 2018

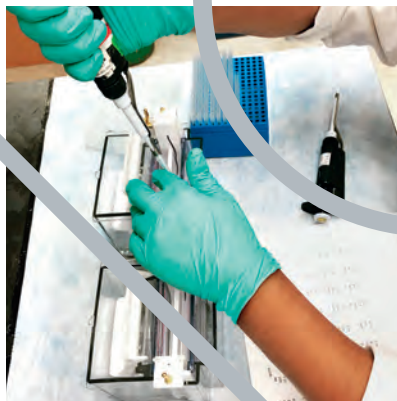

...



- P PRESIDENT'S LETTER
- C COMMUNITY
- C CLINICAL
- R RESEARCH
- P PHILANTHROPY
- D DONORS
- F FINANCIALS
- L LEADERSHIP & FACULTY
- H HISTORY

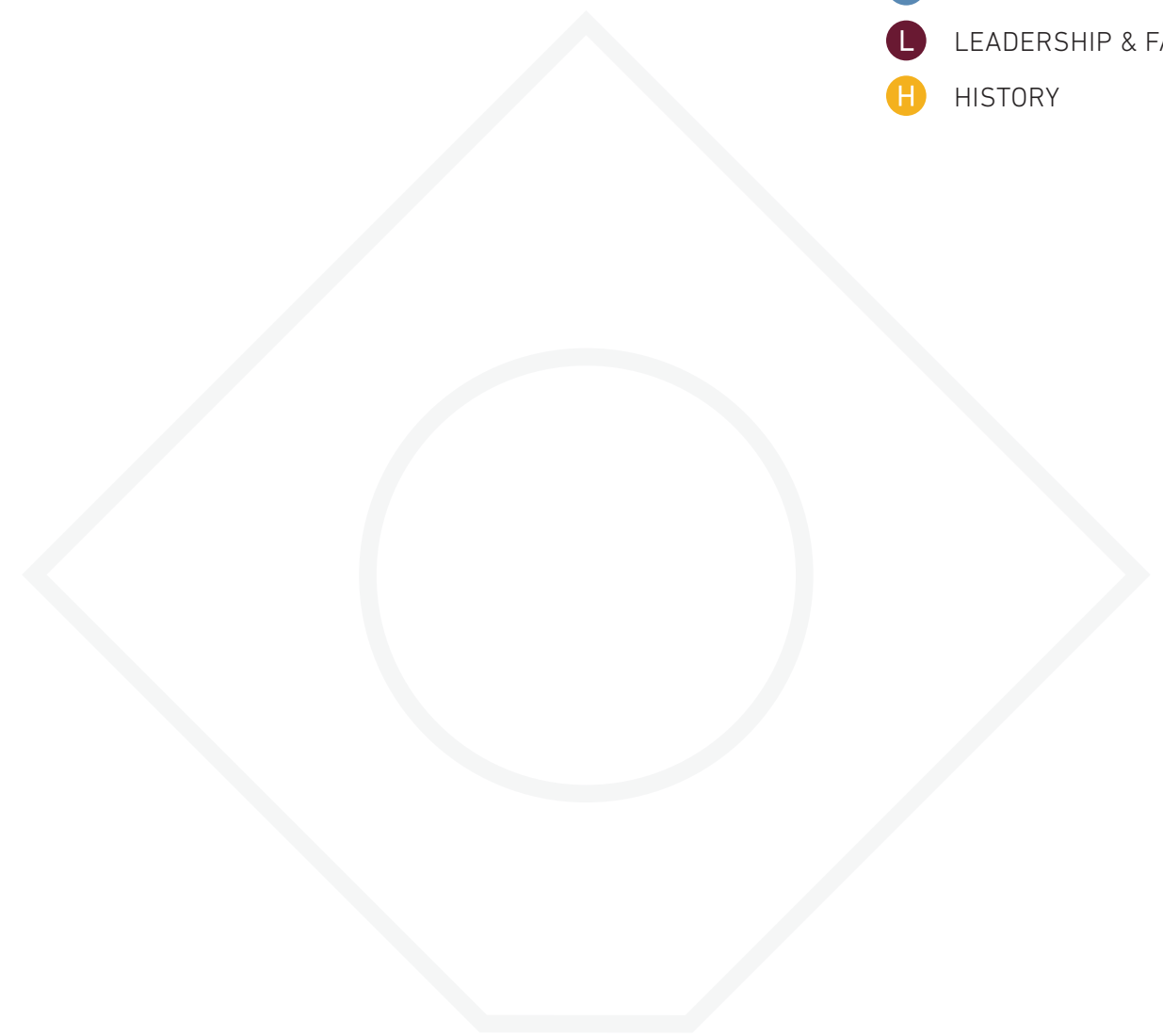

## PRESIDENT'S LETTER

### How We Prevail

We cannot prevail if we do not reflect. As we drive the progress of cancer care, we acknowledge the events and accomplishments of the last year. The Annual Report gives us the opportunity to formalize our reflections and to share these successes with you.

From the major headlines to clinical advances, research breakthroughs, and fundraising milestones, we recap our work here with highlights of fiscal year 2018 (July 1, 2017 through June 30, 2018). We celebrate our achievements, and in doing so, inspire our supporters—and each other—to build on the progress we have made.

True to our century-long legacy, we distinguished ourselves through proof of performance, expansion of facilities and services, recruitment of new talent, and partnerships with key figures in our community. Consistently, our mission of comprehensive cancer care emphasizes the importance of both the clinic and the laboratory in pursuing the newest treatments and increasing our understanding of cancer.

In the clinical realm, we are seeing exciting results in patients with rare, difficult-to-diagnose neuroendocrine tumors because of a new, personalized treatment that finds and destroys the tumor cells from within. For eligible patients with leukemia and lymphoma, we began using an intensive form of immunotherapy to extract and alter T-cells from a patient's blood, then re-infuse the modified cells into the

patient to target and eliminate cancer cells. Finally, we became one of a select few institutions to perform a more complete removal of early stage bladder cancer using a revolutionary new approach. It significantly reduces the chances of recurrence by treating the cancer with greater accuracy.

Within our research enterprise, we are helping patients for whom the promise of immunotherapy has not worked—with significant support from Stand Up To Cancer. Specifically, this research focuses on whether a particular drug can reverse the resistance of some bladder cancers to treatment because of DNA silencing in the body. In addition, our pancreatic cancer research program is building considerable strength after the receipt of a transformational gift in 2017. We have recruited key members to our research team and earned multiple additional grants to fund important work, including development of a database that will expedite and improve information sharing for multidisciplinary collaborative grants and projects.

Support is critical to funding our efforts. This year marked the continued growth of our signature gala event, during which we received a notable surprise bid from one of our own faculty members; increased interest and involvement by young professionals as a growing subset of our donor base; and a special anniversary for an important circle of friends.

As another year gets underway, we honor this work while looking ahead. What are the discoveries that we will uncover next? What achievements will we realize? I invite you to join us, support us, and encourage us as we pursue what is yet to come.



**Richard I. Fisher, MD**  
PRESIDENT AND CEO AT FOX CHASE



“True to our century-long legacy, we distinguished ourselves through proof of performance, expansion of facilities and services, recruitment of new talent, and partnerships with key figures in our community.”

— Richard I. Fisher, MD, president and CEO





# COMMUNITY

- OPENING OF EAST NORRITON CAMPUS
- LOCAL LEADERS SUPPORT FOX CHASE
- UNITE FOR HER
- PATIENT-TO-PATIENT NETWORK
- NURSING DEPARTMENT EARNS MAGNET DESIGNATION





### Opening of East Norriton Campus

On May 8, Fox Chase Cancer Center opened a new outpatient facility in East Norriton, Pennsylvania. Located on the campus of Suburban Community Hospital, Fox Chase Cancer Center East Norriton – Hospital Outpatient Center offers access to Fox Chase’s specialized team of providers in a suburban setting, allowing patients to be treated closer to home.

The location features two full floors of clinical space, which includes a linear accelerator for radiation treatments, flexible clinic space with seven exam rooms, an infusion center with seven infusion chairs, and a healing garden.

From the beginning, Fox Chase East Norriton offered hematology and

medical oncology services, including chemotherapy and immunotherapy, for most types of cancer and benign blood conditions, radiation oncology, and surgical consultations. It has since expanded to offer genetic counseling and testing, as well as plastic and reconstructive surgical consultations to address physical changes that can result from cancer treatment. Through genetic counseling and testing, patients can learn about genetic factors that may increase the risk of developing cancer, and get help with long-term plans to reduce their risk.

Patients at Fox Chase East Norriton also have access to nurse navigation services, clinical trials, and other support services offered at the Fox Chase Main Campus. Services will

continue to expand at Fox Chase East Norriton to provide a convenient option in the suburbs.

### Local Leaders Support Fox Chase

Fox Chase deepened its ongoing relationships with several state and federal leaders in 2018. As a major employer and healthcare provider within Pennsylvania’s 13th Congressional District, Fox Chase has a dramatic impact on this region. Congressman Brendan F. Boyle visited the Center over the summer, and has been a partner in supporting the Center’s clinical, research, and outreach efforts in the community.

In February, State Senator Christine Tartaglione and State Representative Kevin Boyle presented Fox Chase with a check for \$500,000 from the Redevelopment Assistance Capital Program of the Commonwealth of Pennsylvania. This funding will support a planned expansion of the infusion room.

The Office of Community Outreach is Fox Chase’s bridge to the community, reaching more than 13,000 people in the region in 2018. Outreach efforts included multiple health and wellness events. Numerous area leaders hosted or jointly participated, including State Representative Matt Bradford at the Meadowbrook Senior Living Community, State Representative Steve McCarter for the Senior Expo in Elkins Park, and State Representative Christopher Rabb for the Grown Folks Festival in Philadelphia. Fox Chase was one of more than 40 vendors at the Fox Chase National Night Out event hosted by State Representative Boyle at the Fox Chase Elementary School.

Additionally, the Fox Chase Mobile Screening Unit, in partnership with Flyers Charities, provided breast cancer screening for the constituents of Representatives Boyle, Mary Jo Daly, John Sabatina, and Kate Harper.



“Fox Chase East Norriton is a true extension of the main campus, where patients receive the same expertise and quality of care. We work hard to bring what is special about Fox Chase to this new location.”

— Christine Gorrell, RN, MSN, OCN, director of the East Norriton Campus of Fox Chase Cancer Center

### Unite for Her

The non-profit organization Unite for Her has partnered with Fox Chase to bring a wide range of wellness services to breast cancer patients. They provide nutrition counseling, yoga, meditation, exercise therapy, acupuncture, massage, reiki, and professional counseling all free of charge. Unite for Her held several wellness days at Fox Chase throughout the year, where patients learned more about services that can complement their medical care. Patients were given a passport, allowing them to utilize the services from area vendors and providers throughout the year.

### Patient-To-Patient Network

In 2018, Fox Chase launched the Patient-to-Patient Network, a phone-based support program for cancer patients. The program connects patients beginning their cancer journey



TOP: Fox Chase main entrance BOTTOM: Recharging in the Young Pavilion





LEFT: Kathleen Wolf, MBA, BSN, RN, NEA-BC, Magnet program/nursing quality director RIGHT: Anne Jadwin MSN, RN, AOCN, NE-BC, vice president of nursing and chief nursing officer

## Nursing Department Earns Magnet Designation

The Department of Nursing successfully achieved its fifth consecutive Magnet® designation for nursing excellence from the American Nurses Credentialing Center. Fox Chase has held Magnet status continuously since 2000, and is one of only nine hospitals globally to earn it five times.

The Magnet Recognition Program is regarded as the nation's

highest form of recognition for excellence in nursing. Applicants are scored on patient satisfaction, nurse satisfaction, adherence to standards for improving the quality of patient care, inter-professional collaboration, leadership of the chief nurse executive in supporting professional practice, and continued competence of nursing personnel. •



“The incredible care the nursing staff provided to me had a profound effect on my daughter. She had been thinking about a career change, and after seeing the impact the nurses at Fox Chase had on their patients, she went back to school and became a nurse.”

— Joan Lautenbacher, lung cancer survivor

with survivors who have had the same cancer, undergone similar treatments, or faced some of the same issues.

Patients have long expressed a desire for this type of one-on-one support, and survivors are often looking for a way to give back. Understanding the benefit of shared experience, Fox Chase responded by creating the Patient-to-Patient Network, and the program began helping people immediately.

“Knowing what to expect from survivors greatly reduced my anxiety about starting treatment and made me more confident in my decision to seek treatment at Fox Chase,” said one recently matched patient.

Newly diagnosed patients are carefully matched with cancer survivors who are specially trained. Patient-to-Patient Network volunteers help address patient concerns, share personal journeys, and provide

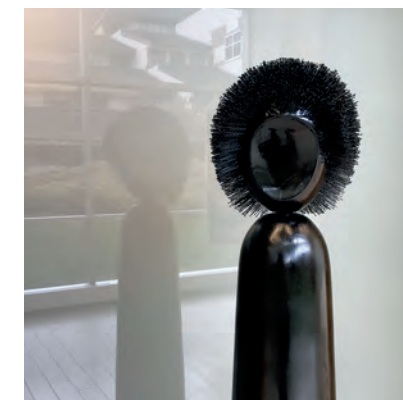
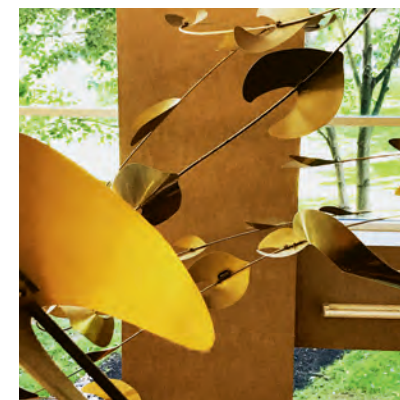
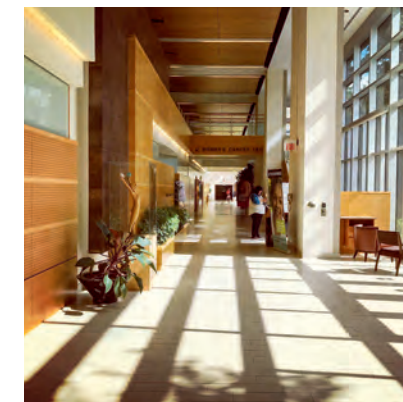

empathetic support and encouragement. To date, the program has more than 100 volunteers representing a wide range of cancers, and is still recruiting. The program is coordinated through the Philip E. and Naomi P. Lippincott Resource and Education Center, a patient and family learning center designed to provide information about cancer risk, prevention, screening, and treatment options such as clinical trials. •



# CLINICAL

- CAR T-CELL THERAPY
- REMEMBERING GERALD E. HANKS
- LUTATHERA: A NEW DRUG FOR NEUROENDOCRINE TUMORS
- WELCOMING MARIUSZ A. WASIK
- AMBULATORY HEMATOLOGY/ONCOLOGY OFFICE
- PALLIATIVE CARE FELLOWSHIP
- CYSVIEW
- MASTER CLINICIANS
- SURGICAL ONCOLOGY QUALITY INITIATIVES
- WELCOMING NEW PHYSICIANS





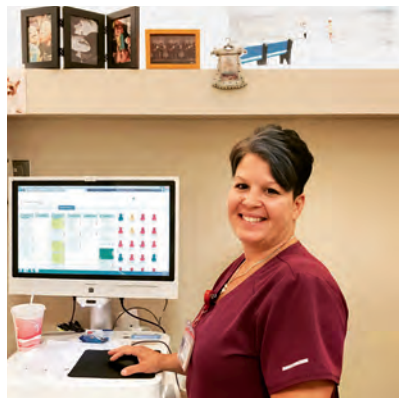

### CAR T-cell therapy

After passing a rigorous six-month review process, Fox Chase began providing CAR T-cell therapy to eligible leukemia and lymphoma patients. A recently developed intensive form of

immunotherapy, CAR T-cell therapy allows doctors to extract and genetically alter T-cells from a patient's blood, then re-infuse them into the patient. The modified cells are programmed to target and eliminate cancer cells. This

approach has shown great promise in treating certain blood cancers, with success rates up to 90 percent for some types of disease.

Fox Chase now provides both FDA-approved CAR T-cell drugs: Kymriah (tisagenlecleucel) from Novartis and Yescarta (axicabtagene ciloleucel) from Gilead Scientists, Inc. Kymriah is approved for the treatment of relapsed or treatment-resistant B-cell acute lymphoblastic leukemia in children and adolescents, as well as for adults with relapsed or refractory large B-cell lymphoma. Yescarta is the first CAR T therapy approved for the treatment of adults with relapsed or refractory large B-cell lymphoma after two or more lines of systemic therapy, such as chemotherapy.

Henry Fung, MD, FACP, FRCPE, director of the Fox Chase-Temple University Hospital Bone Marrow Transplant Program (BMT), leads the institution's CAR T-cell therapy practice. During the past year, Fung opened four new clinical trials within the BMT for patients with leukemia, Hodgkin's lymphoma, and non-Hodgkin's lymphoma.

Fung is a world-renowned expert in bone marrow and stem cell transplantation, and specializes in treating a range of blood cancers. Under his leadership, the BMT performs more than 100 transplants each year.

### Remembering Gerald E. Hanks

Gerald E. Hanks, MD, a giant in the world of radiation oncology and longtime member of the Fox Chase community, died on December 20, 2017 at the age of 83. Hanks served as chair of the Department of Radiation Oncology at Fox Chase for 16 years, retiring in 2001. He is credited with establishing the department's national prominence. After he retired, he was honored by Fox Chase with the



"CAR T therapy has the potential to greatly improve and extend lives. We are proud that Fox Chase is among a select number of hospitals in the United States approved to administer these therapies."

— Henry Fung, MD, FACP, FRCPE, director of the Fox Chase-Temple University Hospital Bone Marrow Transplant Program

creation of the Gerald E. Hanks Chair in Radiation Oncology, which is held by Eric M. Horwitz, MD, FABS, FASTRO, the current chair of the Department of Radiation Oncology. A symposium honoring Hanks' life and legacy was held March 22, 2018 at Fox Chase, with several renowned radiation oncologists from across the country delivering tributes.

### Lutathera: A New Drug for Neuroendocrine Tumors

Patients with neuroendocrine tumors got a new treatment option at Fox Chase this year in Lutathera. Neuroendocrine tumors are among the most difficult tumors to diagnose. They can develop anywhere in the body, behave differently based on where they grow, and patients with these tumors often exhibit symptoms that are similar to many other diseases.

Lutathera works by carrying a



TOP: Surgical instruments BOTTOM: At work in the operating room





♥ Mariusz A. Wasik, MD, Chair of the Department of Pathology

## Welcoming Mariusz A. Wasik

A significant addition to the Center's leadership team, Mariusz A. Wasik, MD, joined Fox Chase as chair of the Department of Pathology as well as Associate Director of the Cancer Center. His research focuses primarily on aberrant cell signaling, the underlying genetic and epigenetic mechanisms in lymphomas, the development of new diagnostic and monitoring tools, and the identification of novel treatment

approaches based on the unique biology of malignant cells. In addition to continuing this research, Wasik will play a prominent role in supporting Temple University Health System's cancer service line and strengthening the portfolio of molecular diagnostics and genomic testing within Fox Chase. He is slated to be installed as the Stanley and Stella Bayster Chair in Molecular Diagnostics. •



"The amazing thing about Fox Chase is the people. It wasn't just one person, but a whole team of people, who helped save my life and gave me the best care possible."

— Preston Moyer, mesothelioma survivor



"Everyone at Fox Chase, from the doctors and nurses to the support staff, made me feel comfortable and welcome at a time when I felt most vulnerable. They care about their patients above all else and it truly shows."

— Barry Taitelman, kidney cancer survivor

radioactive component that binds to somatostatin receptors on the tumors and slowly destroys neuroendocrine tumor cells from within, leaving healthy cells unharmed. Clinical trials at Fox Chase and elsewhere have found that Lutathera is an effective treatment for these elusive tumors. For Pam, a Fox Chase patient who had neuroendocrine tumors surgically removed from her small bowel and breast, Lutathera has led to a 15 to 20 percent reduction in the lesions on her liver and lymph nodes.

"This is truly a personalized treatment developed specifically for patients who have the somatostatin receptor markers," said Paul F. Engstrom, MD, FACP, a medical oncologist and national leader in the

treatment of neuroendocrine tumors. "A large percentage of patients with extensive disease and large differentiated tumors may qualify for this new treatment, which has been a huge advancement."

Fox Chase has long been a leader in the treatment of neuroendocrine tumors. The Center was the first hospital in the greater Philadelphia region to offer the Gallium-68 dotatate PET/CT imaging scan that takes much less time than routine nuclear medicine imaging and exposes the patient to less radiation.

### Ambulatory Hematology/Oncology Office

The Fox Chase Cancer Center Ambulatory Hematology/Oncology Office

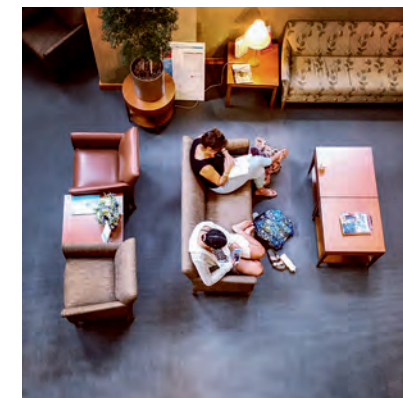
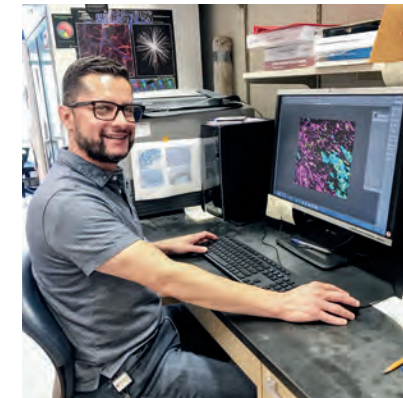



opened in January in the Physicians' Office Building at Jeanes Hospital. This collaboration provides outpatient cancer care in a convenient space.

The new office specializes in treating patients with benign and malignant blood disorders, such as leukemia, lymphoma, clotting problems, and anemia, as well as solid tumors, such as lung, breast, prostate, and sarcoma. Patients who are treated in this office have the same access to clinical trials and novel treatments as all Fox Chase patients.

Rashmi Khanal, MD, section chief for hematology/oncology at Jeanes Hospital, leads the practice. Vijaykumar Gandhi, MD, an attending physician at Jeanes, helps support this clinic. Several Fox Chase hematologists and oncologists treat and evaluate patients here.

### Palliative Care Fellowship

The Pain and Palliative Care Program recruited Stephanie Zankman, DO, to Fox Chase as the first hospice and palliative medicine fellow. The one-year program trains leaders and clinicians in the care of patients with serious illnesses by building skillsets that include expertise in pain and symptom management, communication, complex psychosocial care, and end-of-life care. Molly Collins, MD, director of medical education for the Pain and Palliative Care Program, directs the fellowship. The program supports one fellow each year and includes rotations at Fox Chase, the Hospice of the Visiting Nurse Association of Greater Philadelphia, and Temple University Hospital.

### Cysview

This year Fox Chase began offering Blue Light Cystoscopy with Cysview, a revolutionary diagnostic and treatment approach designed to improve detection and removal of early stage bladder cancer with greater accuracy and to reduce recurrence.

When symptoms and blood tests suggest that an individual may have bladder cancer, doctors do a visual inspection of the interior wall of the bladder using a cystoscope — a thin tube with a light and video camera on the end — in a procedure called a cystoscopy.

While larger non-muscle invasive bladder cancer tumors may be visible using white light, smaller cancerous areas may not be easily detected



"After five rounds of radiation, scans showed that not only had the bleeding stopped, but the tumor was completely gone and the other tumors had shrunk in half. In three months, my health had completely changed."

— Mahmood Saeed, kidney cancer survivor

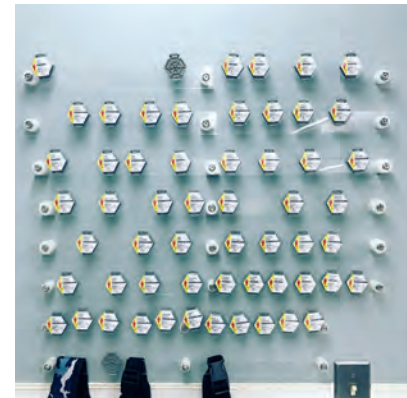

because their color can look the same as surrounding healthy tissue.

In the new approach, doctors use a cystoscope equipped with both white and blue light and administer an optical-imaging drug called Cysview that is absorbed by cancer cells. When viewed under the blue light, early stage tumors and lesions glow pink against the healthy tissue, which shows up blue.

Research shows that this approach significantly reduces the chances of recurrence, because it allows surgeons to perform a more complete removal of the cancer. Fox Chase is among a select number of institutions around the country to offer this approach.

### Master Clinicians

Richard Greenberg, MD, FACS, professor of urology and urologic surgery, and Elin Sigurdson, MD, PhD, FACS, FRCS (C), professor of general surgery, earned the designation of master clinician this year. The distinction is granted to physicians who have displayed sustained excellence in patient



TOP: Radiation oncology suite BOTTOM: Clinical staff





♥ Robert G. Uzzo, MD, FACS, Chair of the Department of Surgical Oncology

## Surgical Oncology Quality Initiatives

Under the leadership of chair Robert G. Uzzo, MD, FACS, the Department of Surgical Oncology launched several initiatives in 2018 aimed at improving the quality and safety of patient care, and the efficiency of the operating rooms. The American College of Surgeons National Surgical Quality Improvement Program designated Fox Chase as a meritoriously performing hospital on its All Cases and High Risks lists.

New initiatives this year include Enhanced Recovery After Surgery, an approach designed to help improve recovery from surgery; an ongoing Perioperative Risk Study that studies methods that aim to further reduce the risk of death and serious complications after major cancer surgery; and SwipeSense, a technology that increases hand hygiene awareness among anyone who may have direct contact with patients. •



“Dr. Richard Greenberg performed a radical cystoprostatectomy and urostomy that saved my life. I had many physical changes to cope with, and Dr. Greenberg was in constant contact with my wife and me. He not only preserved my life, but supported me after surgery to adapt to my new lifestyle. He showed a concern not often seen in a surgeon.”

— Paul Cervone, bladder cancer survivor

care, educational instruction, and cutting-edge research at Fox Chase for more than 15 years. Greenberg and Sigurdson will serve as advisors for their respective department chairs, mentor junior faculty, and promote Fox Chase locally and nationally. Sigurdson will mentor faculty on achieving academic success, including publishing papers and research design, while Greenberg will mentor faculty on how to better promote the Fox Chase brand and engage in philanthropy.

## Welcoming New Physicians

This year Fox Chase welcomed 23 new clinicians to the faculty in a variety of roles. The Department of Hematology/



Oncology added Carlyn Tan, MD, who also completed a fellowship at Fox Chase, Rashmi Khanal, MD, who leads the Hematology/Oncology Program at Jeanes Hospital, board-certified oncologist Emmanuel T. Quien, MD,

who treats patients at the Temple Health Northeastern Ambulatory Care campus, board-certified medical oncologist Jason A. Incorvati, MD, who treats patients primarily at Fox Chase East Norriton, Rishi Jain, MD,





MS, DABOM, and Pooja Ghatalia, MD, who also completed a fellowship at Fox Chase. The Department of Surgical Oncology added physician-researcher Shreyas S. Joshi, MD, who also completed a urologic oncology fellowship

at Fox Chase and the Department of Radiation Oncology welcomed Sameera Kumar, MD, Randi Cohen, MD, MS, who primarily treats patients at Fox Chase Cancer Center East Norriton, and Sangeeta K. Tyerech,

MD, who primarily treats patients at the UHS Prostate Treatment Center. The Department of Diagnostic Imaging added board-certified radiologist Laura Levin, MD, Meghan Boros, MD, and Andrea M. Abbott, MD. The Department of Medicine welcomed dermatologist Abishek Aphale, MD, hospitalist Hayley E. Walker, MD, interventional gastroenterologist Jennifer Tome Higa, MD, and Julio Noriega, MD, a pulmonologist. Kristen Whitaker, MD, a specialist in breast cancer genetics and prevention, joined the Department of Clinical Genetics. The Department of Pathology welcomed hematopathologist Reza Nejati, MD, physician-researcher Y. Lynn Wang, MD, PhD, FCAP, and named Mariusz A. Wasik, MD, the new chair of the department and associate director of the cancer center. •



“The level of teamwork and communication amongst the doctors was reassuring. Even though I felt overwhelmed by my multiple surgeries, treatments, and diagnoses, I took immense comfort in the prompt actions taken by my team of physicians.”

— Thomas Myers, melanoma and prostate cancer survivor



“The clinical trial I’m in gave me my life back. With everything I had to worry about, I never second-guessed that I was in the place that was giving me the best options to survive. Once I came to Fox Chase, I knew I was where I need to be.”

— Susie Barton, lung cancer survivor



TOP: A nurse at work BOTTOM: A quiet moment in the infusion room





# RESEARCH

- PLIMACK RECEIVES STAND UP TO CANCER GRANT
- THE MARVIN & CONCETTA GREENBERG PANCREATIC CANCER INSTITUTE UPDATE
- PARTNERSHIP WITH UNIVERSITY OF DELAWARE
- WELCOMING PAUL M. CAMPBELL







♥ Elizabeth Plimack, MD, MS, chief, Division of Genitourinary Medical Oncology

### Plimack Receives Stand Up To Cancer Grant

Elizabeth Plimack, MD, MS, chief of the Division of Genitourinary Medical Oncology at Fox Chase, was awarded a \$2.9 million Stand Up To Cancer Catalyst Research Grant to investigate whether the drug guadecitabine can reverse the resistance of some bladder cancers to immunotherapy checkpoint inhibitors. Plimack will work with Peter Jones, PhD, chief scientific officer of Van Andel Research Institute.

While immunotherapy has shown great success in some patients, others have not had the same response. Patients whose tumors grow despite immunotherapy may have parts of their DNA silenced, meaning antigens cannot be expressed to start the tumor rejection process. Guadecitabine can potentially remove this silencing, allowing checkpoint inhibitor immunotherapy to work effectively. •

### The Marvin & Concetta Greenberg Pancreatic Cancer Institute Update

The Marvin and Concetta Greenberg Pancreatic Cancer Institute, made possible through a transformational gift from Philadelphia philanthropist Concetta Greenberg, has grown impressively since its September 2017 inception. Greenberg's multi-million-dollar commitment – the largest single gift in Fox Chase history – has elevated the Center's work in pancreatic cancer research and treatment.

Under co-leaders Igor Astsaturov, MD, PhD, and Edna Cukierman, PhD, the Institute made great strides in its first full year, earning multiple grants and adding key members to the team. In addition to full time researcher



"I would not be able to do as good a job taking care of my patients if I were not also involved in the science and clinical trials. Similarly, I cannot do the science as well without understanding the needs of my patients."  
 — Elizabeth Plimack, MD, MS chief of the Division of Genitourinary Medical Oncology



📷 TOP: Conical flasks in the lab BOTTOM: Afternoon in the lab



Paul Campbell, PhD, postdoctoral fellow Charline Ogier, PhD, was named the Greenberg Fellow for 2018-19. Kristen Sorice, a project manager who specializes in behavioral science, also joined the Institute to work on the



multi-phase development of a Pancreatic Cancer Research Database. The purpose of this database will be to expedite and improve data sharing for multidisciplinary collaborative grants and projects across the center.

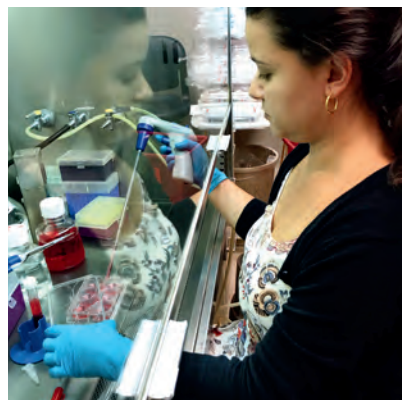

“As an NCI-designated Comprehensive Cancer Center, it is our duty to train the next generation of engaged, science-literate, health care consumers, and encourage individuals to get involved in the enterprise of discovery.”

— Amanda K. Purdy, PhD, director of academic affairs

### Partnership with University of Delaware

The University of Delaware has partnered with Fox Chase for the second year in a row to provide UD students with hands-on science and research experience. In line with the educational mission of the Center, the summer program paired Fox Chase research mentors with undergraduate students. The fellows – Deeanne Almeida, Elizabeth Habash, Yasmin Mann, and Carissa Walkosak – received training on how to analyze and present the results of their research and attended a series of talks about careers from guest speakers, including a genetic counselor and a surgeon. To help foster a sense of community, the four students lived together in a house near the Center. The program was supported by the university, Fox Chase, and Thomas Hofmann, a member of the Fox Chase Board of Directors and alumnus of UD. •



♥ Paul M. Campbell, PhD, assistant professor, The Marvin and Concetta Greenberg Pancreatic Cancer Institute

### Welcoming Paul M. Campbell

Award-winning pancreatic cancer researcher Paul M. Campbell, PhD, joined Fox Chase’s Cancer Biology Program in February. He has earned multiple clinical and translational grants and awards for his work on cancer signaling, progression, and metastasis. Previously he led a lab that studied tumorigenesis driven by the activation of the protooncogene K-Ras. At Fox Chase, Campbell has continued his research

focus in these areas, with the overall objective of discovering and validating new targets for drug development and finding novel biomarkers for earlier detection and therapeutic monitoring.

Campbell is an assistant professor, and a member of The Marvin and Concetta Greenberg Pancreatic Cancer Institute at Fox Chase. He holds multiple patents related to cancer therapeutics. •





# PHILANTHROPY

- ALAN HABER - A SURPRISE GIFT
- *IN VINO VITA*
- THE LAUREL SOCIETY
- PILOT FUNDING
- NEW HEIGHTS FOR BOARD OF ASSOCIATES
- THE JOY OF GIVING BACK







♥ Alan D. Haber, MD, FCCP, chief, Section of Pulmonary, Sleep and Critical Care Medicine

## Alan D. Haber - A Surprise Gift

Alan D. Haber, MD, FCCP, chief of pulmonary, sleep, and critical care medicine at Fox Chase, made the Special Pledge at this year's *In Vino Vita* Benefit and Wine Auction especially memorable. Sharing lessons from his father and late mother – both of whom survived the Holocaust and later faced cancer – Haber made a \$125,000 donation in their honor. Haber spoke about his parents' lives, lessons, and the spirit

of generosity they exemplified. When his father learned about the donation, he matched it, bringing the total gift to \$250,000.

Their donation helped make Fox Chase one of the first in the country to offer Auris Health's Monarch™ Platform, a robotic navigational bronchoscopy system that enables earlier diagnosis and treatment of lung cancer. •

## In Vino Vita

On April 21, 2018, more than 550 guests gathered for an extraordinary evening in Philadelphia for Fox Chase's fifth annual *In Vino Vita* Benefit and Wine Auction, which has evolved into a premier wine event in the region. Through the overwhelming generosity of donors and sponsors – many of whom are faculty, staff, and board members – Fox Chase raised \$1.7 million. It was an inspirational evening that brought together like-minded individuals who support the institution's mission to prevail over cancer.

The highlight of the evening was the special pledge, when guests paused to watch a powerful video in which patients and clinicians highlighted the importance of revolutionizing the delivery of cancer care at Fox Chase. Guests then enthusiastically raised their paddles to pledge their support of the appeal.

Bill and Sue Federici served as this year's event chairs and championed the Center's efforts with an offer to match \$250,000 toward the special pledge. Louis and Carol Della Penna served as wine chairs and also offered generous support of the event.



"When you get a second chance at life you make it count, and you pay the gifts you receive in life forward."

— Alan Haber, MD, FCCP, chief of pulmonary, sleep, and critical care medicine

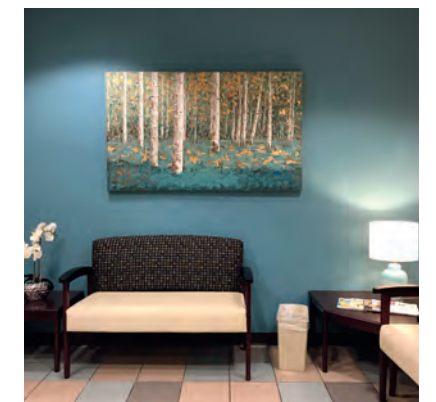
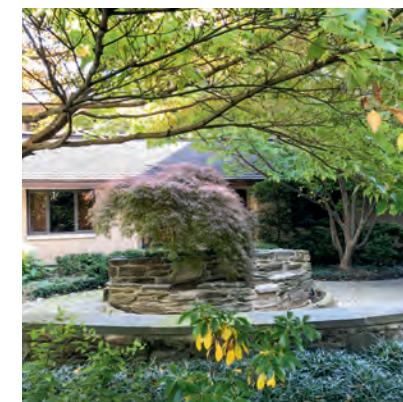
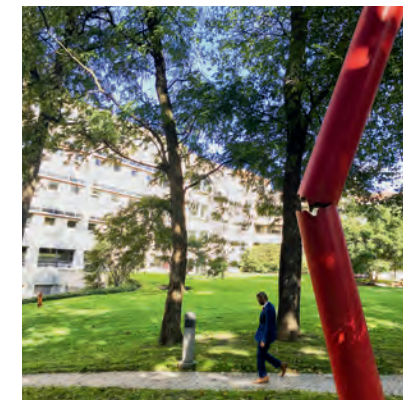

The Fox Chase community is already looking forward to next year's *In Vino Vita*, which is scheduled for April 6, 2019.

## The Laurel Society

The Laurel Society, the premier donor society that honors Fox Chase's most generous supporters, celebrated its 10th anniversary in 2018. Members of the society gathered in the fall

at the Down Town Club in historic Old City Philadelphia for the annual Laurel Society recognition dinner. David Marshall received the Laurel Society Award for his service to Fox Chase, which includes 24 years on the Board of Directors. Fox Chase survivor Karen Cerrato shared her 20-plus year journey with head and neck cancer.





TOP ROW (left to right):  
 Richard Pomerantz, PhD, associate professor,  
 Medical Genetics and Molecular Biochemistry  
 Sergei Grivennikov, PhD, assistant professor  
 in the Cancer Prevention and Control Program  
 Neil Johnson, PhD, assistant professor  
 in the Molecular Therapeutics Program  
 BOTTOM ROW (left to right):  
 Vasily M. Studitsky, PhD, co-leader, Cancer  
 Epigenetics  
 Kuang-Yi Wen, PhD, assistant professor  
 in the Cancer Prevention and Control Program

## Pilot Funding

Pilot funding is essential for cancer researchers. It supports cutting-edge projects that offer the potential to extend science in new directions, and does so at a point where it may enable scientists to gather preliminary data needed to secure larger grants. In 2017 Fox Chase began a program to support early-stage researchers with pilot grants. The first five awards were announced in January 2018.

Donors who supported the special pledge at the 2017 *In Vino Vita*, the institution's signature fundraising event, contributed funding to 10 projects over a two-year period.

The internal review committee evaluated 44 submissions. Effective pilot funding focuses on projects that are potentially paradigm-shifting; possess a high likelihood to lead to significant peer-reviewed funding; address the needs of the community Fox Chase serves; and/or translate laboratory findings into new clinical treatments.

The initial five grants provide funding of \$75,000 per year.

Two awards were reserved for junior faculty. The following faculty members earned grants in the first round:

- **Sergei Grivennikov, PhD**, for his proposal, "Tumor adherent microbiota as a driver of tumor elicited inflammation in colorectal cancer"
- **Neil Johnson, PhD**, for his proposal, "Targeting the ubiquitin-regulated DNA damage response in BRCA1 mutant cancers"
- **Richard Pomerantz, PhD**, for his proposal, "Discovery of a Novel Reverse Transcriptase in Human Cells: Polymerase  $\theta$ "
- **Vasily Studitsky, PhD**, and **Italo Tempera, PhD** for their proposal, "Mechanisms of PARP1 action in transcription"
- **Kuang-Yi Wen, PhD**, for her proposal, "To reduce cancer disparities: Mobile TXT to improve hormone therapy adherence in African American BCa survivors"

A second competition for five additional awards began in the fall of 2018.



"Funding for projects is highly competitive, and it can be difficult for junior faculty members to get their research off the ground. Private funding from generous donors can make all the difference in getting great ideas heard and helping junior faculty establish themselves."

— Jonathan Chernoff, MD, PhD, senior vice president and chief scientific officer

## New Heights for Board of Associates

The Board of Associates, a group of dedicated volunteers who raise money year-round through projects and special events in support of research and patient care at Fox Chase, held several events throughout the year.

Founded in 1965, the Board is made up of several member organizations and affiliates, harnessing the passion, creativity, and generosity of more than 500 volunteers who have raised more than \$22 million in support of Fox Chase. In 2018, the Young Professionals Chapter was established to offer individuals the unique opportunity to build relationships with fellow advocates ages 21 to 40 through participation in educational, networking, and philanthropic activities.

The Board also held the 18th Annual Paws for the Cause – a one-mile walk

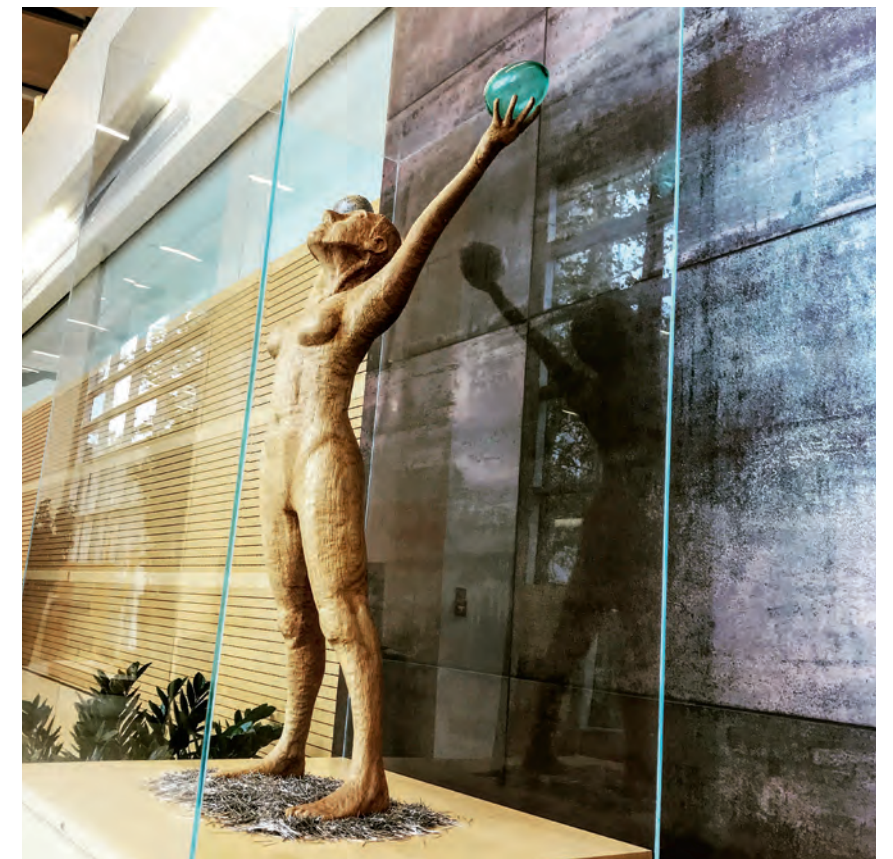

TOP: Endowment wall BOTTOM: Sculpture in the Young Pavilion



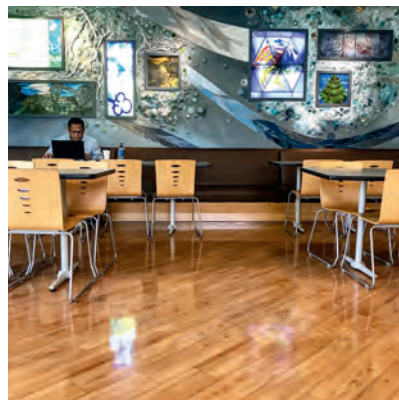

around the Fox Chase campus – on October 22, 2017. FOX29 television anchor Dawn Timmeney and her dog Finley returned for a fifth year to emcee the event, while Richard Greenberg, MD, FACS, who has spent his entire 35-year surgical career at Fox Chase, served as Ambassador along with his dog Cooper. To date, Paws for the Cause has raised more than \$400,000.

### The Joy of Giving Back

In the 1960s, Evalind “Evie” Minor was a nurse, but her shifts were irregular. As a young mother facing a divorce, she needed a more consistent schedule to raise her daughter. She successfully transitioned to a corporate job, and in 1981 she founded EMSCO Scientific Enterprises, Inc.

Evie is a three-time cancer survivor.

She was treated for ovarian cancer in 2005, kidney cancer in 2010, and bladder cancer in 2015. Thankfully, each cancer was diagnosed at its earliest, most treatable stage, and she had a good outcome. Many of her doctors trained at Fox Chase Cancer Center, and although she was treated at other hospitals, she appreciates what Fox Chase has meant for her.

In 2015, Evie sold her share of the business to retire and spend time with her daughter, son-in-law, and granddaughter. She decided to support Fox Chase with a cash gift in 2018, and is looking forward to seeing the effect of her giving. She also revised her will to include Fox Chase and other institutions close to her heart, in order to leave a lasting impact. By including Fox Chase in her estate plan, Evie became a member of the Elizabeth Anderson Society – Fox Chase’s planned giving society. Gifts like Evie’s help sustain cancer science and medicine well into the future. •



“It really takes a special person to work at Fox Chase. Everyone I met had a smile on their face and was incredibly positive. As a receptionist myself, I know it can be a struggle to stay positive all day long. It’s hard to make cancer a positive experience, but I never left feeling discouraged.”

— Tracy Gatto, breast cancer survivor and Paws for the Cause top fundraiser



“Philanthropy is very personal for me. Having lost family members and a close friend to melanoma, I had to get involved with the cause. I’m proud to support Fox Chase, whose care and commitment to patients is inspiring.”

— Neil F. Hall, melanoma survivor and donor

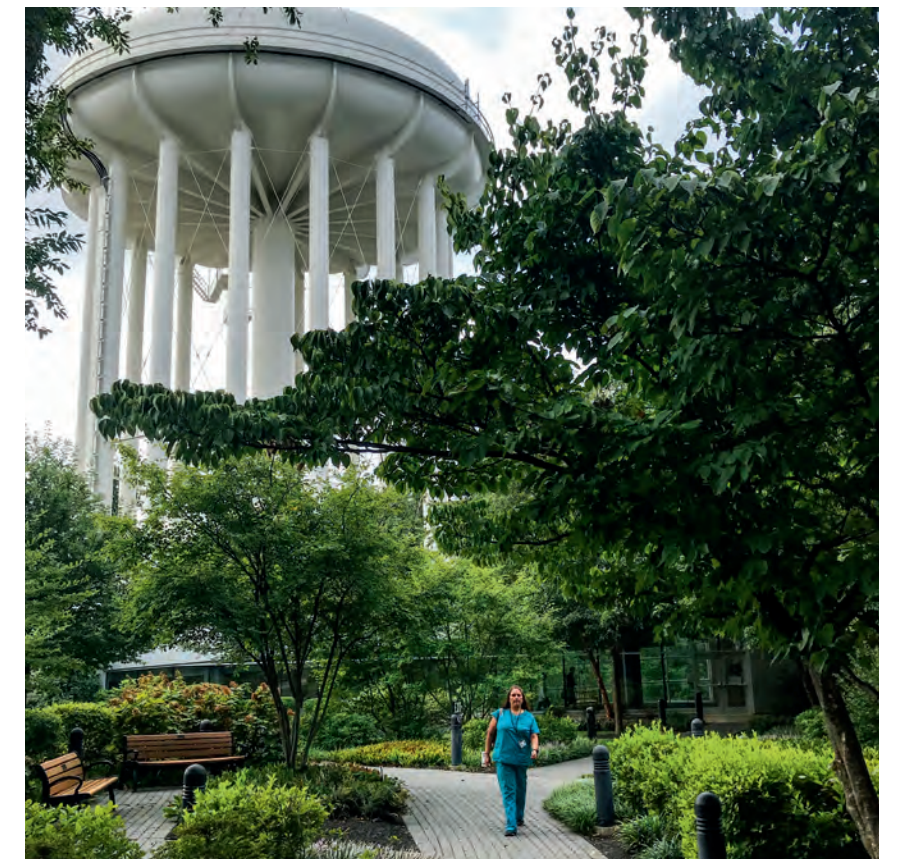

TOP: The Young Pavilion Donor Wall BOTTOM: A peaceful moment in the courtyard



# DONORS

## The Laurel Society

The Laurel Society is the signature donor society of Fox Chase Cancer Center, honoring the most generous supporters — individuals, corporations, foundations, community fundraisers, and Fox Chase faculty and staff. Individual members demonstrate their commitment by providing annual support of \$1,000 or more during Fox Chase's fiscal year (July 1 through June 30). Corporations, foundations and community fundraisers become members at the \$5,000+ level.

## Founders' Circle \$500,000 +

Anonymous  
Kendra B. Eager  
Concetta Greenberg  
Roberta & Ernest Scheller Jr.  
The Estate of Eugene Toll

## Chairmen's Circle \$100,000 - \$499,999

Anonymous  
The Estate of Tristram C. Colket Sr.  
Carol A. & Louis E. Della Penna Sr.  
Susan C. & William J. Federici  
Lee M. & Harvey Gitlin  
Alan D. Haber  
Michael Haber  
Lauren & Donald E. Morel Jr.  
The Estate of John T. Rakowski  
Alfred P. West Jr.  
The Estate of Doris E. Woll

## Advocates' Circle \$25,000 - \$99,999

Anonymous  
The Estate of William Barbier

Maggie & Bob Beck  
Betty Ann & R. Reginald Bishop  
Dawn D. & Jeffrey D. Byers  
David Campbell  
Janet F. & Paul F. Engstrom  
Susan G. & Richard I. Fisher  
Josh Frank  
Donna & Stephen M. Fuga  
Renee & Neil F. Hall  
Makary Hofmann  
Kay & Thomas W. Hofmann  
Aurora M. & Timothy P. Hughes  
Parvaneh Jaffari  
Margot Wallace Keith & Robert E. Keith  
Greta J. Kling  
The Edwin M. Lavino Foundation  
Judith & Thomas K. Leidy  
Sandra G. & David G. Marshall  
Diane S. & Christian F. Martin  
Ann L. & Frank E. Reed  
Robin & John C. Spurlino  
Patrick Walsh  
The Estate of James J. Walters

## Champions' Circle \$10,000 - \$24,999

Anonymous  
Sharon & William J. Avery  
The Estate of Alice C. Bassett  
Michael Bienenfeld  
Cindy & Jack Bienenfeld  
Lucy S. Binder  
Suzanne H. & Frank G. Binswanger Jr.  
Murray I. Blackman  
Joyce F. & Robert L. Byers  
Therese M. Carter  
Reina S. & Michael A. Cohen  
The Estate of Joan M. & John A. Dietze  
Carol & Michael D. Ellis  
Mary R. & Joseph Faulkner  
Amy E. & Leonard F. Feldman  
Joseph A. Frick  
Catherine R. Getchell  
Doris & Arnold Glaberson  
Beverly T. & Stephen M. Godshall  
Rachel & Eric M. Green

Adele & Joseph Gugliotta  
Bonnie A. & Allen C. Haldeman  
Lisa Kabnick & John McFadden  
Alice G. & Peter M. Kreindler  
Patricia & Eric J. Kropf  
Mary K. & Theodore R. Kulp  
Jane M. & Kenneth B. Laffend  
Jeanne Leinen  
Naomi P. & Philip E. Lippincott  
Wendy H. & Solomon C. Luo  
Thomas Manion  
Salli & Stephen R. Mickelberg  
The Estate of Mary A. Morelli  
Leon O. Moulder  
Lee & Paul O'Hagan  
Sophia O'Hagan  
The Estate of Lydia R. Oliver  
Doreen H. Paynton  
Judith & Anthony Persichilli  
Robert W. Pettinato  
Ellen Rinaldi & Jeffrey B. Sameroff  
Mary D. & Edward J. Roach  
Patricia B. & Harris A. Schwartz  
Mary Ann Sells & Jonathan Chernoff  
Edward Shapiro  
Nancy & Benjamin Shein  
Ellen L. Sherk  
Debra & Leo M. Sniger  
Marjorie Stanek  
Cheryl & Robert G. Uzzo  
Marilyn F. & Daniel F. Veber  
Elizabeth A. Werner  
Lorraine A. Zacierka

## Guardians' Circle \$5,000 - \$9,999

Anonymous  
Myra J. & E. Boyd Asplundh  
Myra & John M. Ballinger Jr.  
The Estate of Jose E. Barcega  
Judith K. & Arnold M. Bernstein  
Claire G. & Bernard A. Borghei  
Regina & Robert J. Brennan  
The Estate of Edith Brenner  
Delbert E. Broughton Jr.  
Lizbeth A. & Ed Brunswick  
Pamela & Robert L. Byers

Rose & Michael Carbonara  
Christine M. Cardamone & William Dauksys  
Frances & James Cardea  
Karen A. & Jay B. Comly  
Denise C. Connolly & Ronald L. Wolf  
Judy & Douglas E. Cook  
Palma & John M. Daly  
Rose Marie A. Deffenbach & John McGinley  
Christine & Louis E. Della Penna Jr.  
Linda & Robert Devlin  
Lillian & Michael C. DiPiazza  
Denise M. & Timothy J. Donahue  
Susan C. & William M. Doran  
Cheryl S. Edwards  
Evelyn & Wafik S. El-Deiry  
Elaine T. Emrick  
Lori Emrick & Todd J. Glassman  
Richard F. Engel  
Deborah Flint  
Karen A. & Michael D. Flynn  
Joan E. & Michael J. Foley  
Diane C. & Cameron H. Fowler  
Mark B. Fox  
Jean A. & G. Wesley Frazier  
David Fusco  
Barbara R. & Alfonse Gabriele  
Arianna Garcia  
Peter Giammanco  
Richard E. Greenberg  
Jennifer & Christopher Hageman  
Diane T. & Robert J. Hansberry  
Lynn & Brian Hochberg  
Alice M. Hungerford  
Barbara T. & Kevin Ilsen  
Anne E. & John Jadwin  
Kevin Kane  
Lisa Kimbro & Ray Lynch  
Georgia B. & Richard Koenig  
Jessica M. Kowalchick  
Cynthia & Warren Kruger  
Connie & Quintin Lai  
Richard F. Lamb  
William H. Lambert  
The Estate of Amy Lowenstein  
Ginny Martin  
Susan E. & James McGoldrick  
Michael Meister  
Roseanne Mistretta

Carol A. & Thomas Mooney  
Ruth M. & Preston L. Moyer  
Rich Nourie  
C. Tracy & Jeffrey H. Orleans  
Lisa James Otto & Jonathan E. Otto  
Kathleen & Cameron C. Pitcairn  
Sik Yan Poon  
Ann N. & Andrew C. Ragusa  
Nancy & Stephen J. Rauscher  
Elizabeth & Brian Rizor  
Jill & Stephen Ross  
Anne & Stephen C. Rubin  
Patricia A. & Bruce A. Ruggeri  
Kristy & Mark Rusc  
Hara & Todd Salkovitz  
Janet B. Schell  
Danielle J. Schroettner  
Kathleen & Kurt A. Schwinghammer  
Elin R. Sigurdson & Drew Ridge  
Louise A. Sonnenberg  
Elaine Sykes  
Lisa & Peter Terreri  
Samuel T. Test  
Jane & Robert Toll  
Lynn Tucker  
Margaret von Mehren & Eric G. Moss  
Frank C. Wilhelm  
Jennifer & Matthew Zelesko  
Debra C. & James W. Zug

## Patrons' Circle \$2,500 - \$4,999

Cathy & Ed Atkins  
Judith L. Bachman  
Maria Barton  
Kristen N. & Robert J. Bennett  
Lizanne & Timothy J. Bernlohr  
Virginia T. & Nixon L. Beyer  
Kathleen & Anthony Boccella  
Scott Boisvert  
Marcia C. Boraas & Eugene Lugano  
Dale J. Boychak  
Helen S. Breidegam  
Erica & Shawn Brennan  
Mary Jane & James H. Brennehan  
Terry R. & Alexander J. Brucker  
Elinor & James M. Buck III  
Paula & Bob Cardea  
Flo & Richard Celender  
Diane & Warren Chaiken  
Judy Chasin & Eric M. Horwitz  
Lili Chen & Charlie Ma  
Frank J. Crowley  
Paula & Jason Della Penna  
Margaret & Anthony J. Diasio  
Dorothy S. Dryburgh

Lowell H. Dubrow  
Merigo & Thomas E. Durkin  
Sherri & Martin Edelman  
Sandra Fernandes & Gerard Allen  
Florence L. Finkle  
Susan E. & James J. Flynn  
Jean & Michael Fowler  
Grace & Henry C. Fung  
Anne M. Martin-Gash  
Jeanie M. Gatewood  
Darlene & Larry Gilford  
Patty Gilford  
James Gillespie Jr.  
Charles M. Gingrich  
Erica A. Golemis & Michael F. Ochs  
Bonnie S. & Lon R. Greenberg  
Elaine I. & Sidney Grobman  
Michael J. Hall  
Kathyann Heilig  
Katherine E. & David Hoopes  
Marilyn Y. Hosang  
Carol B. & Joseph Hummel  
Athole Jacobi  
Ruth Kaminer  
June & Marc Kantor  
Robert Kerr  
Colette & Shawn P. Kleitz  
Kristin K. & Thomas Krauss  
Arthur G. Krevitz  
Rohit Kumar  
Jessica & Alexander Kutikov  
Christine Laine & David S. Weinberg  
Armand Liffman  
Irwin S. Love  
Michelle Ludwig  
Nancy & Daniel Mahoney  
Sarah & Joe Maiellano  
Denise J. Marshall  
Catherine McDewitt  
Nancy J. Medlar  
Richard B. Millham, Sr.  
Arlene L. Miller  
Judith F. Miller  
Keiko & George L. Miller  
Curtis T. Miyamoto  
John P. Moran  
Kathleen & Francis X. Morris  
Kathleen M. & Michael P. Moscufo  
Sharon L. Mowen  
Robert Mulvey  
Lori & Frederick J. Munizza  
William J. Munizza  
Lillian M. O'Connor  
Laura M. Owens  
Tina M. Pidgeon & Timothy H. Fitzpatrick  
Carmella Pilla  
Eileen & Glenn Rall  
Krista & Bryan G. Rogers  
Lucyann M. & John J. Roley Sr.  
Jennifer L. & Frank Rupert

Victoria Sabella & Mark D. Cipolle  
Deborah E. & William R. Sasso  
Alycia & Thomas Scannapieco  
Donna L. Skerrett  
Gina M. & Marc C. Smaldone  
Elaine & Mark L. Sobczak  
Maria & John St. Omer  
Peggy & Brian Strecker  
Erik F. Streitwieser  
Barry Taitelman  
Sheri B. & Neal S. Topham  
Amanda Toska & Felicia R. Toska  
Brenda N. Rich  
Catherine Tuite & Eric Rosenberg  
Bradley S. Van Schooneveld  
Rosalia Viterbo & Michael G. Pepe  
Robin A. & David L. Wiest  
Yu-Ning Wong

## Partners' Circle \$1,000 - \$2,499

Allison Aggon & Eric Breniman  
Lorraine R. & Benjamin J. Alexander  
Essel D. & Furat Al-Saleem  
Anonymous  
Ellen G. & Michael E. Araten  
Gerald F. Arleth  
Sandy Askey-Adams  
Sandra Ayers  
Lisa Broida Bailey  
Suzanne Balbirer  
Janet H. & Ralph V. Barndt  
Bethany B. & Scott Barnes  
Dennis Barnes  
Nancy & Daniel John R. Barr  
Cassie Bartelme  
Eugene H. Bayard  
Marsha W. & John N. Beidler  
George M. Beschen  
Holly & Daniel Birch  
Richard J. Bleicher  
Jason Blusius  
Jean E. & Theodore T. Bobroski  
Theresa & Richard M. Bobroski  
Mary Anne Bogie  
Ruth C. & Hossein Borghaei  
Patricia & Ira Born  
Betsy A. Bove  
Elizabeth & Hugh Bowerman  
Wendy J. & Edward T. Bridgeford  
Jeannette Brockman  
Thomas F. Brodesser  
Albert Brooke  
Jack Brooks  
Rhea & James Brown  
Lloyd & W. Thacher Brown  
Amanda & Douglas J. Bruno  
Ilene & Edward A. Bulanowski  
Michael J. Burgoyne  
Patricia A.\* & Robert C. Busby

Devon E. & Todd A. Byers  
Donna & Harry E. Cann  
Roger L. Carroll  
Suzanne S. Castle  
Anthony J. Catalano  
Thomas Chen  
Kathy & David Y. Chen  
Lori & Michael Chewkanes  
Geeta Chhibber & Lewis R. Samuel  
Christina S. Chu & Hee Kwon Song  
Marlene & Dominick A. Cipollini  
Margie L. Clapper & Donald J. Carney Jr.  
Sharon G. & Kevin Coghlan  
Arthur Cohen  
Elizabeth R. & Richard Cohen  
Jane & Robert Cohen  
Joan R. & Frederick M. Cohen  
Richard D. Colucci  
Richard M. Connolly, Sr.  
Doris M. & Nelson B. Cooney  
Debbie R. Cooper  
Fred & Harry S. Cooper  
Megan & Jonathan Craig  
Margaret & Jay K. Crist  
Mary A. Crowley  
Edna & Mario Cukierman  
Catherine Cush  
Robert Czyzewicz  
Mary B. Daly  
Denise & Daniel Daniel  
Janet C. & Aron Davidson  
Jill A. & Glenn M. Davies  
Stephanie B. Day  
Joy A. & John De Luca  
Antoinette & William DeCarlo  
Elena Demidova  
Crystal S. Denlinger  
Marie DeRatto & Alan R. Offermann  
Diane M. & Kenneth J. Dietterich  
Patricia & Verdi J. Disesa  
Martin Dolan  
Arline & Ira R. Dolich  
Mohan Doss  
Allison & Michael G. Dubrow  
Roland L. Dunbrack  
Rita E. & Charles E. Dunleavy  
James Early  
Kimberly Egresits  
Elizabeth & Patrick J. Eiding  
Mary Ellen & Kenneth W. Lee  
Janet L. Elliott & Chris Balestrini  
Diane L. Entri  
Marlene & Gene Epstein  
Angelica G. & Eugene H. Eshbach  
Kathryn A. Evers  
Paula & David Fabbri  
Carolyn Y. Fang & John S. Shaw III  
Daria & Jeffrey M. Farma  
James Faust  
Keith M. Ferko  
Carol W. & Anthony E. Fiorito



## DONORS

Judith H. & Stephen D. Flanagan  
 Mary Lou Floyd  
 Amber L. & David C. Flynn  
 Richard T. Forchion  
 Amy L. Freedman & Michael M. Millenson  
 Margaretha J. & Charles A. Fritz  
 Helen C. & James Gabriele  
 Tracy M. Gatto  
 Ursula M. Genthner  
 Mary Gerngross  
 Phyllis S. Gitlin  
 Susan Gleckner  
 William R. Goldman  
 Julia Goplerud & Arland T. Hotchkiss Jr.  
 Donna T. & Lewis F. Gould  
 Marilou & David Greed  
 Marianne T. & Donald T. Green  
 Larry J. Griffin  
 Nancy L. Grove & Jim Bunderla  
 Hannah & Matthew Hamermesh  
 Charles L. Heaton  
 Kim D. & Theodore P. Heininger  
 Amy H. & James L. Helstrom  
 Frances Hendrix  
 Alice C. Hennessy  
 Cheryl & Scott Herman  
 Carla & Enrique Hernandez  
 Evelyn & Michael Hernandez  
 Joyce B. & Harvey D. Hertzler  
 Jane E. Hollenbach  
 Curtis J. Hoover  
 Debra & Ronald Horrell  
 Irmatraud R. Hotz  
 Amy E. & Alan G. Howald  
 Heather L. Hukow  
 Kenneth A. Hullings  
 Linda & James L. Hunsicker  
 Marc P. Hurowitz  
 James E. Hyer  
 Karen E. & Bernard C. Jadach  
 Danuta K. & Wlodimerz Jegerow  
 Megan J. Kaminska  
 Patricia Z. Kann  
 Barbara & Leslie Kaplan  
 Larry Keller  
 James A. Kilduff  
 James P. Kilkeny  
 Michael King  
 Marian W. & Walter C. Kinzinger  
 Ellen J. Kleinman  
 Melissa Kline  
 Kristin & Brian R. Kozera  
 Joy W. Kreider  
 Thomas G. Kupp  
 Stephen La Neve  
 Anna Maria Larenz  
 Lynn Lawrence  
 Gregory G. Lawton  
 Lois Lehman-McKeeman  
 Gail M. & James Lentz  
 Arnold Levin

Laura & Daniel S. Levin  
 Sarah J. Levine  
 Linda R. & Theodore Liebman  
 Suzanne & Albert J. Link  
 LaTonya & Arden L. Liverman  
 Rochelle M. & Charles Lobel  
 Jerome Lomurno  
 Chin Tsai Lu  
 Andrew Maggion  
 Vincent Maisano  
 Donna & Dan Malone  
 Felix Mandato  
 Kristen J. & Christopher J. Manley  
 William R. Goldman  
 Brande Mark Falzett & Frank Falzett  
 Jeffrey Markowitz  
 Lynn Martin Haskin & Donald Haskin  
 Lainie Martin  
 Tina Martocello-Gricoski & John J. Gricoski  
 Matt Massott  
 James W. Masterson  
 Christine A. & William McDonnell  
 Sean McDonnell  
 Kathryn Shively McKissock & J. Bruce McKissock  
 Sandy & William J. McMahon  
 Janet McMaster  
 Michelle McMaster  
 Christopher W. McNichol  
 Curtis J. Hoover  
 Dorothy & John E. Meggitt  
 Barton N. Milestone  
 James W. Miller  
 Pam & David Miller  
 Suzanne Miller & Isaak Halegoua  
 Judith & James F. Mitchell III  
 Kashmira & Ashok Modi  
 Gordon Morewood  
 Anselene M. Morris  
 Sujana Movva  
 Michael Moynahan  
 Bridget & Michael D. Mulcahy  
 Claire & Thomas J. Mulvaney  
 Christine E. Muscarnero & Sameer A. Patel  
 John G. Nalesnik  
 Patricia S. & Robert S. Nase  
 Deborah L. & Kirk J. Nemshick  
 Melanie J. Norris  
 Amy & Patrick J. O'Brien  
 Katherine A. Odorow-Portnoy & Alan Portnoy  
 Michael C. Oldfield  
 Ephe A. Olliver  
 Robert J. Opdyke  
 Robert J. Orsher  
 Catherine A. & Michael R. Owens  
 Heidi & Scot D. Pannepacker  
 Nicholas Panos  
 Catherine & Salvatore S. Paone

Rosaleen & Rick Parsons  
 Aris Pasles  
 Pradeep R. Patel  
 Brian J. Patson  
 Amanda & Kevin Paul  
 Ruth C. Paul  
 Doris L. Peck  
 Patricia A. & Thomas W. Peddie  
 Ellen R. & Jeffrey W. Plaut  
 Denise H. & Jeffrey H. Portner  
 Kathleen & Patrick Poyser  
 Valerie K. & Robert A. Price  
 Estelle & Stuart E. Price  
 Angeline & Gerald J. Manna  
 Amanda K. Purdy & Thomas B. Cook  
 Kim L. Rainey-Nichols & Scott J. Nichols  
 Beth Ann F. & Adam Rainier  
 Jessica & Marc Reider  
 Julia Resnick Hoffman & John P. Hoffman  
 Adelina Riggione  
 Marthe Ann Roberts-Shea & Thomas J. Shea  
 Nancy & Brian D. Robinson  
 Richard C. Roden  
 Fereshteh & Heinrich Roder  
 Michelle Rodoletz  
 Janice Romano  
 Shari & Mark Rosenberg  
 Jill S. & Norman G. Rosenblum  
 Stephen Rosenzweig  
 Pelaseyed Roshanak & Hormoz Ehya  
 Deborah K. & David E. Ross  
 Seymore Rubin  
 Rose A. Ruggiero  
 Teena & Scott Russell  
 Zahra & Mahmood Saeed  
 Joyce S. Sando  
 Daphne Sawyer  
 Tina Schechter  
 Jessie Schol & Sarah Schol  
 Kathryn & Kenneth A. Schuyler  
 Marilyn & Alan C. Schwedel  
 Michelle & Stephen A. Scialdone  
 Cecile H. Sculthorpe  
 Thomas Seaman  
 Josephine C. Sha  
 Bonnie & Donald S. Shanis  
 Dorothy E. Siebert  
 Keiko & John R. Simon  
 Anna Marie & Rudolph Skalka  
 Susan & Ronald L. Smith  
 Donna L. & Timothy G. Smith  
 Lindy Snider & Larry R. Kaiser  
 Cynthia & Howard S. Solganick  
 Judith K. & Cecil D. Southard  
 Elsie L. Spiro  
 Kristin & Kevin Sterling  
 Zelda R. Stern  
 Janice A. Stillely

Julie I. Stone & Harry S. Shanis  
 Bethy E. & Vinson P. Stouck  
 Nancy L. & Raymond J. Svitak  
 Pauline L. & Michael J. Sweeney  
 Christine E. Szarka  
 Stephen B. Tanner  
 Christine Taylor  
 Robert S. Taylor  
 Priscilla L. & Joseph R. Testa  
 Jacqueline G. & Frederick P. Thomas  
 Jeffrey L. Tokar  
 Elizabeth L. & Stephen J. Tolkach  
 Mary & Augustus J. Tornetta  
 Dorothy M. & Edward Tosti  
 Joseph A. Treat  
 Louise & Thomas R. Tritton  
 David J. Tsui  
 Jacob Ulmer  
 Donald J. Van Alstyne  
 Julie M. Van Campen  
 Marcia & William Vanderslice  
 Nancy Vasta  
 Elizabeth & John H. Velardi  
 Beth C. & Joseph J. Villafranca  
 Mary T. Walrond-Goff  
 Maryanne Walsh  
 Derek Walters  
 Elizabeth R. & David S. Wampler  
 Yang Wang & Jian Yu  
 Tricia & David Ware  
 Janet A. Wassum  
 Elizabeth & Robert Watts  
 Miriam & Homer Weaver  
 Ruth Weber  
 Nina Weisbord & George Wood  
 Geoffrey R. Weiss  
 Stephanie Weiss & Hugh Mclaughlin  
 Meghann Whitcraft & Sanjay S. Reddy  
 Robert L. Winfree  
 Jason N. Wolfe  
 Roni Wolfson  
 Marcia A. & Jay Yanoff  
 Anthony A. Yoseloff  
 Susan Zuccotti

### ● ● ● CORPORATIONS, FOUNDATIONS & ORGANIZATIONS

#### Leaders' Circle \$20,000+

Fifth District AHEPA Cancer Research Foundation  
 AstraZeneca Pharmaceuticals  
 The Benevity Community Impact Fund  
 Fox Chase Cancer Center - Board of Associates  
 • Bucks County Chapter

- Dan's Voice
- Marlyn Fein Chapter
- Fox Chase Chapter
- Friends of Fox Chase Cancer Center
- Jimbo's Squad
- Main Line Chapter

Carve for Cancer, Inc.  
 Christopher M. Fuga Memorial Fund  
 Colon Cancer Coalition  
 Digital Science Press, Inc.  
 Foundation Medicine  
 The Fund for Charitable Giving  
 Genentech, Inc.  
 The Gitlin Family Foundation  
 IAL, Inc.  
 Insulators Local #14  
 Mesothelioma Fund  
 Insulators Local #38  
 Susan G. Komen for the Cure Philadelphia  
 The Edwin M. Lavino Foundation  
 Eli Lilly & Company  
 Lutron Electronics Co., Inc.  
 Peggy's Pathway for Women's Cancer Care  
 Reimann Fellowship Fund  
 Sandy Rollman Ovarian Cancer Foundation  
 The W. W. Smith Charitable Trust  
 United Way of Greater Philadelphia & Southern New Jersey  
 Univest Foundation  
 West Pharmaceutical Services, Inc.  
 Wright-Cook Foundation

#### Friends' Circle \$5,000 - \$19,999

20/20 Audio Visual, Incorporated  
 Abington Friends School  
 Abraham M. & Rose Ellis Foundation  
 Adelphi Lodge B'nai B'rith Charities Foundation  
 AIG Investor Relations  
 Alpha Theta Alpha  
 Amgen Inc.  
 The Morris S. & Florence H. Bender Foundation  
 Boehringer-Ingelheim Pharmaceuticals, Inc.  
 The Brenda Trust  
 Bristol-Myers Squibb Company, Worldwide Medicines  
 Broughton Foundation  
 Byers Choice, Ltd.  
 C.W.A. Local 13000  
 Dr. Don Cardea Golf Outing  
 Caris Life Sciences  
 Celgene  
 The Jay Comly Family Bike-a-Thon  
 A Day in the Park with Tommy Z.

Duane Morris LLP  
 Eisai, Incorporated  
 Envigo RMS  
 Exelon Foundation  
 Fight Against Melanoma  
 The Fox Foundation  
 Freedom Mortgage Golf Outing  
 The Walter Henry Freygang Foundation  
 Gilead Sciences, Inc.  
 Sandra Robyn Glaberson Foundation  
 Glassman Family Foundation  
 Harmelin Media  
 The Harry & Jeanette Weinberg Foundation, Inc.  
 Independence Blue Cross  
 IRS SIRRUS Group LLC  
 Isabella P. Spratt Fund  
 Janssen Biotech, Inc.  
 Jenkintown Medical Associates  
 Johnson & Johnson  
 Kicking Cancer Foundation  
 The Lenore & Howard Klein Foundation  
 LAOH Brigid McCrory Division 25  
 Left Coast Cellars  
 Merck & Company, Inc.  
 Mid-Atlantic Packaging, Inc.  
 NeoGenomics Laboratories, Inc.  
 Network for Good  
 New Hope Auto Show  
 New Hope-Solebury Community Association  
 Norristown Bocce League  
 Novartis Pharmaceuticals Corporation  
 Old York Road Country Club  
 Women's Golf Association  
 Oscar H. & E. Ida Iucker Memorial Fund  
 Rita R. Holman Breast Cancer Foundation Inc.  
 Kahn Testamentary Foundation  
 Robert Wood Johnson Foundation  
 Sanofi-Aventis, U.S., Inc.  
 Sarcoma Foundation of America, Inc.  
 Schultz & Williams  
 Stradley, Ronon, Stevens & Young LLP  
 Takeda Pharmaceuticals U.S.A., Inc  
 Tanner Industries, Inc.  
 Temple University School of Medicine  
 TESARO, Incorporated  
 Truist  
 Ukrainian American Sports Center  
 Vertical Bridge REIT, LLC  
 Weitz & Luxenberg PC  
 White Engineering Surfaces Corporation  
 YourCause, LLC Trustee

#### Elizabeth Anderson Society

The Elizabeth Anderson Society honors thoughtful friends of Fox Chase who have established gifts in the form of a bequest, gift annuity, charitable remainder trust, charitable lead trust, life insurance policy, retirement account, or select gifts of real estate.

Anonymous  
 Suzanne Balbirer  
 Toni-Lee Beigel  
 John C. Bennett  
 Catherine & Walter G. Bittner  
 Raphaela Blum  
 Kay & Mike Breuninger  
 Kathleen Bullano  
 Robert C. Busby  
 Christina M. Canales  
 Kenneth B. Charlesworth  
 Margaret A. & Thomas A. Coughlin  
 Robert J. Cronk  
 Maureen E. & J. Russell Cullen  
 Elizabeth Dambrowski  
 Emily M. Dannaker  
 Helen R. Davis  
 Nancy S. Day  
 Carol A. & Louis E. Della Penna, Sr.  
 Linda & Robert Devlin  
 Arline L. & Ira R. Dolich  
 Sondra Doner  
 Kendra B. Eager  
 Yvonne Eldridge  
 Carol Elfant  
 Beth K. Kocher-Ferraro & Frank Ferraro  
 Louise Perow Flurer  
 Barbara R. & Alfonse J. Gabriele  
 Helen J. Gebhardt  
 Catherine R. Getchell  
 Nancy E. Goldy  
 Concetta Greenberg  
 Elizabeth K. Grenald  
 Edith D. & Frank M. Highley  
 Lois Hitchman  
 Hoffman Family Trust  
 Jane E. Hollenbach  
 Alice M. Hungerford  
 Temple University School of Medicine  
 Alma R. Jacobs  
 Nancy & Rodney D. Johnson  
 Joan E. Jones  
 Mary Ann Jones  
 Barbara R. & Charles Kahn Jr.  
 Margot Wallace Keith & Robert E. Keith Jr.  
 Gwendolyn S. King  
 Janet C. Kistner  
 Janet B. Kovacs

Geraldine M. Kozempel  
 Martha J. & R. Donald Leedy  
 Michael Levin  
 Wendy & Andrew L. Lewis  
 Naomi & Philip E. Lippincott  
 Susan & William G. Little  
 Angela M. Lynch  
 Nancy Markowich  
 Richard B. Millham, Sr.  
 Cathie M. Minehart  
 Evalind Minor  
 Beatrice Mintz  
 Judith A. & James F. Mitchell III  
 Diane & David M. Morgan  
 Michael J. Naus  
 Elma Neeld  
 Diane W. Nyland  
 John E. Orban III  
 Kaye Paletz  
 Sandra L. Paugh  
 Wenona & Raymond A. Paul  
 Sally Peirson  
 Jane G. Pepper  
 Beatrice C. Pilch  
 Irma S. Platnick  
 Clare K. Porac  
 Joanne & Alexander Rankin  
 Joseph Rees  
 Edward J. Roach  
 Richard C. Roden  
 Jayne H. & Paul I. Rosen  
 John Ruggio  
 Rev. Cecily Sawyer Harmon  
 Daphne B. Sawyer  
 Carol Schramek  
 Karen Schwartz  
 Josephine Scully  
 Lia M. Skillern & Theodore S. Dalstrom  
 Barbara L. Sparks  
 Zuzanna L. & Roger J. Stankay  
 Bonnie Stock  
 Nancy K. Switzer  
 Norma Tither  
 Wendy B. Trow-Fox & Remy L. Fox  
 Adele E. Veihl  
 Anna Vinerova  
 Norman F. Watts  
 Sandra W. & Timothy C. Weckesser  
 Naomi Weiss  
 Justin L. Young  
 Joyce C. Zimmerman

*\*Deceased*



# FINANCIALS

## 2018 BY THE NUMBERS

707  
SCIENTIFIC PUBLICATIONS

113,546  
OUTPATIENT VISITS

8,652  
NEW PATIENTS

23  
NEW FACULTY MEMBERS

Numbers represent Fiscal Year 2018

## PHILANTHROPY SNAPSHOT

\$14,400,000  
TOTAL PHILANTHROPIC SUPPORT

\$1,700,000  
RAISED AT *IN VINO VITA*

10,201  
TOTAL DONORS

2,978  
TOTAL NEW DONORS

612  
CURRENT DONORS WHO HAVE GIVEN  
30+ YEARS

\$711,217  
BOARD OF ASSOCIATES TOTAL GIFTS

## VOLUNTEER SNAPSHOT

524  
VOLUNTEERS

84,741  
TOTAL VOLUNTEER HOURS

\$269,413  
VOLUNTEER DEPARTMENT BUDGET

\$2,092,255  
VALUE OF HOURS\*

\$1,822,842  
NET VALUE ADDED TO FOX CHASE

\*Based upon the Independent Sector Value of \$24.69/hr.



ACTIVELY ENROLLING CLINICAL RESEARCH STUDIES



INVESTIGATOR INITIATED CLINICAL RESEARCH STUDIES

## CLINICAL SNAPSHOT (In Thousands)

FY18

### REVENUES | CLINICAL ACTIVITY

Patient Care Revenue   Hospital	\$365,219
Patient Care Revenue   Physicians	\$35,326
Philanthropy, Outreach & Other	\$11,574
<b>Clinical Revenue</b>	<b>\$412,119</b>

### OPERATING EXPENSES | CLINICAL ACTIVITY

Direct Patient Care	\$292,399
Support Services	\$17,929
Administrative & General	\$40,707
Capital Related Costs	\$9,106
Maintenance & Plant Operations	\$11,469
<b>Clinical Expenses</b>	<b>\$371,610</b>

### KEY PATIENT CARE STATISTICS

New Patients	8,652
Hospital Admissions	4,304
Chemotherapy Infusions & Related Procedures	63,089
Radiation Therapy Treatments	26,616
Surgical Procedures	4,980

## RESEARCH SNAPSHOT

### ACTIVE FUNDED PROJECTS

Funding Source	Number of Projects	Direct Costs	Total Costs
<b>PEER-REVIEWED</b>			
NCI	100	\$13,287,213	\$20,906,040
Other NIH	57	\$9,557,749	\$15,353,385
Other	29	\$3,440,101	\$4,753,121
<b>Subtotal of peer-reviewed</b>	<b>186</b>	<b>\$26,285,063</b>	<b>\$41,012,546</b>
<b>NON PEER-REVIEWED</b>			
Industry	77	\$6,434,927	\$8,117,822
Other non peer-reviewed	29	\$1,688,323	\$1,914,418
<b>Subtotal of non peer-reviewed</b>	<b>106</b>	<b>\$8,123,250</b>	<b>\$10,032,240</b>
<b>GRAND TOTAL</b>	<b>292</b>	<b>\$34,408,313</b>	<b>\$51,044,786</b>



TYPES OF CANCERS TREATED

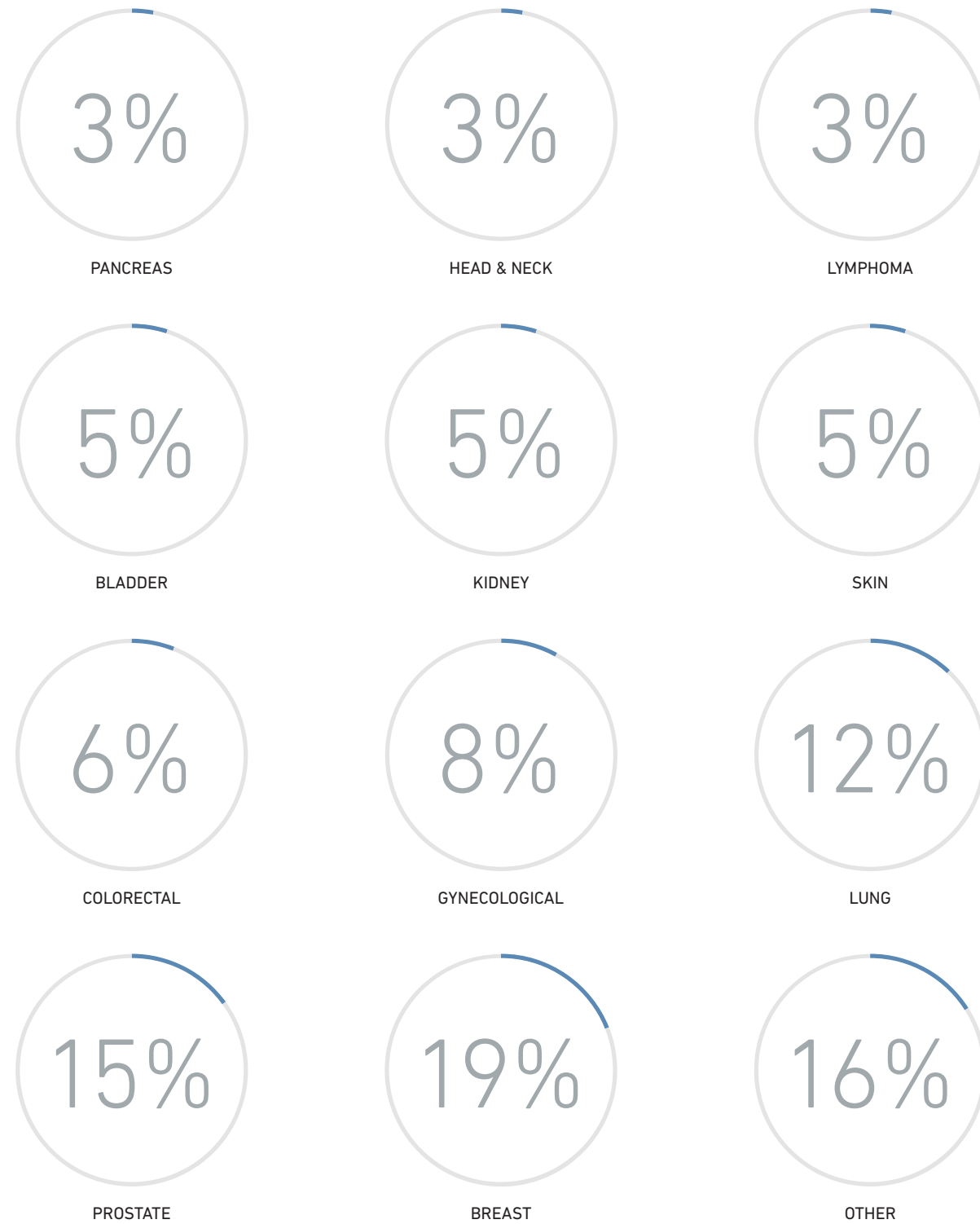

FY18 PAYER MIX

- COMMERCIAL 42%
- MEDICARE 36%
- MEDICARE MANAGED CARE 13%
- MEDICAID 8%
- SELF-PAY/OTHER 1%



# LEADERSHIP & FACULTY

## Senior Administrators

### Richard I. Fisher, MD

President & Chief Executive Officer  
Cancer Center Director  
Senior Associate Dean,  
Lewis Katz School of Medicine  
at Temple University

### J. Robert Beck, MD

Senior Vice President  
Deputy Director  
Chief Administrative Officer

### Jonathan Chernoff, MD, PhD

Deputy Director  
Chief Scientific Officer

### Glenn F. Rall, PhD

Chief Academic Officer

### Wafik S. El-Deiry, MD, PHD

Deputy Cancer Center  
Director for Translational  
Research

### Judith L. Bachman, MSN, RN, CNAA

Chief Operating Officer

### Ray Lynch, CPA, MBA

Chief Financial Officer

### James Helstrom, MD, MBA

Chief Medical Officer

### Anne Jadwin, RN, MSN

Chief Nursing Officer

### Shawn Kleitz

Chief Development Officer

## Board of Directors

CHAIR: Lewis F. Gould Jr.  
John M. Daly, MD  
Verdi J. DiSesa, MD  
Ronald R. Donatucci  
William J. Federici  
Edward A. Glickman

Kimberly D. Hagerich  
Sandra Harmon-Weiss, MD  
Thomas W. Hofmann  
Larry R. Kaiser, MD  
Margot Wallace Keith  
Robert H. LeFever  
Solomon C. Luo, MD  
David G. Marshall  
Christopher W. McNichol  
Donald E. Morel Jr., PhD  
Leon O. Moulder Jr.  
John A. Ridge, MD  
Donna L. Skerrett, MD

## Fox Chase Cancer Center Foundation Board of Directors

CHAIR: Donald E. Morel Jr., PhD  
VICE CHAIR: Louis E. Della Penna Sr.  
William J. Federici  
Richard I. Fisher, MD  
Edward A. Glickman  
Lewis F. Gould Jr.  
Thomas W. Hofmann  
Barbara Ilsen  
Margot Wallace Keith  
Geoffrey Kent  
Dan Levin  
Philip E. Lippincott  
Solomon C. Luo, MD  
David G. Marshall  
Edward J. Roach  
Lindy Snider  
Thomas R. Tritton, PhD

## Fox Chase Cancer Center Endowed Chairs

LOUIS DELLA PENNA FAMILY CHAIR  
IN HEAD & NECK ONCOLOGY  
**Drew Ridge, MD, PhD, FACS**  
Chief, Head and Neck Surgery  
  
CAROL & LOUIS DELLA PENNA CHAIR  
IN UROLOGIC ONCOLOGY  
**Richard E. Greenberg, MD, FACS**  
Professor, Department of  
Surgical Oncology

G. MORRIS DORRANCE JR. CHAIR  
IN MEDICAL ONCOLOGY  
**Martin J. Edelman, MD**  
Chair, Department of Hematology/  
Oncology

MARVIN S. GREENBERG, MD, CHAIR  
IN PANCREATIC CANCER SURGERY  
**John P. Hoffman, MD, FACS**  
Chief, Pancreaticobiliary  
Service

PAUL GROTZINGER & WILBUR RAAB  
CHAIR IN SURGICAL ONCOLOGY  
**Stephen C. Rubin, MD**  
Chief, Division of Gynecologic  
Oncology

SAMUEL M.V. HAMILTON CHAIR  
IN CANCER PREVENTION  
**Paul F. Engstrom, MD, FACP**  
Chief, Section of General  
Hematology/Oncology

GERALD E. HANKS CHAIR  
IN RADIATION ONCOLOGY  
**Eric M. Horwitz, MD**  
Chair, Radiation Oncology

G. WILLING "WING" PEPPER CHAIR  
IN CANCER RESEARCH  
**Robert G. Uzzo, MD, FACS**  
Chair, Department of Surgical  
Oncology

STANLEY P. REIMANN CHAIR  
IN ONCOLOGY RESEARCH  
**Jonathan Chernoff, MD, PhD**  
Chief Scientific Officer

JACK SCHULTZ CHAIR  
IN BASIC SCIENCE  
**Beatrice Mintz, PhD**  
Professor, Cancer Biology

WILLIAM WIKOFF SMITH CHAIR  
IN CANCER RESEARCH  
**Wafik El-Deiry, MD, PhD, FACP**  
Deputy Cancer Center Director,  
Translational Research  
Program

TIMOTHY R. TALBOT JR. CHAIR  
IN CANCER RESEARCH  
**Mary B. Daly, MD, PhD, FACP**  
Director, Risk Assessment  
Program

CAROL & KENNETH WEG CHAIR  
IN HUMAN GENETICS  
**Joseph R. Testa, PhD, FACMG**  
Co-Leader, Cancer Biology  
Program

AUDREY WEG SCHAUS & GEOFFREY  
ALAN WEG CHAIR IN MEDICAL SCIENCE  
**David S. Weinberg, MD, MSc**  
Chair, Department of Medicine

H.O. WEST & J.R. WIKE CHAIR  
IN CANCER RESEARCH  
**J. Robert Beck, MD**  
Chief Administrative Officer

ROBERT C. YOUNG, MD, CHAIR  
IN CANCER RESEARCH  
**Richard I. Fisher, MD**  
President & Chief Executive Officer

## Pending Appointments

THE GLORIA & EDMUND M. DUNN  
CHAIR IN THORACIC SURGICAL  
ONCOLOGY

THE DONALD E. & SHIRLEY C. MOREL,  
STANLEY & STELLA BAYSTER CHAIR  
IN MOLECULAR DIAGNOSTICS

## Clinical Faculty

**Department of Clinical Genetics**  
INTERIM CHAIR: Michael J. Hall, MD, MS  
Mary B. Daly, MD, PhD  
Elias Obeid, MD, MPH  
Kristen Whitaker, MD

**Department of Diagnostic Imaging**  
CHAIR: Rosaleen Parsons, MD  
Andrea M. Abbott, MD  
Sarah Abdulla, MD

Jesty Abraham, DO  
Jordan Anaokar, MD  
Meghan Boros, MD  
Marion Brody, MD  
Mark Burshteyn, MD<sup>2</sup>  
Gary Cohen, MD<sup>2</sup>  
Emily Cuthbertson, MD<sup>2</sup>  
Kathryn Evers, MD  
Marlane C. Guttmann, MD  
Laura Levin, MD  
Barton Milestone, M.D  
Dmitry Niman, MD<sup>2</sup>  
Joseph Panaro, MD<sup>2</sup>  
Joseph Perno, MD, PhD  
David Pryluck, MD<sup>2</sup>  
Catherine Tuite, MD  
Rohit Walia, MD  
Jian Qin Yu, MD

## Department of Hematology/ Oncology

CHAIR: Martin J. Edelman, MD  
Igor Astsaturov, MD, PhD  
Stefana Barta, MD  
Jessica Bauman, MD  
Hossein Borghaei, DO  
Yanis Boumber, MD, PhD  
Robert Carlson, MD  
Jonathan Cheng, MD  
Crystal Denlinger, MD  
Efrat Dotan, MD  
Scot Ebbinghaus, MD  
Wafik S. El-Deiry, MD, PhD  
Paul F. Engstrom, MD  
Richard I. Fisher, MD  
Henry Fung, MD  
Vijaykumar Gandhi, MD  
Pooja Ghatalia, MD  
Daniel Geynisman, MD  
Lori J. Goldstein, MD  
Jason A. Incorvati, MD  
Angela Jain, MD  
Rishi Jain, MD, MS, DABOM  
Nadia Khan, MD  
Rashmi Khanal, MD  
Patricia Kropf, MD  
Gregory Lubinieki, MD  
Lanie Martin, MD  
Michael Millenson, MD  
Sujana Movva, MD  
Anthony J. Olszanski, MD, RPh  
Philip Pancari, MD  
Elizabeth Plimack, MD  
Emmanuel T. Quien, MD  
Carlyn Tan, MD  
Joseph Treat, MD  
Namrata Vijayvergia, MD  
Margaret von Mehren, MD  
Jennifer Winn, MD  
Matthew Zibelman, MD  
PAIN & PALLIATIVE CARE  
Marcin Chwistek, MD  
Molly Collins, MD

**Fox Chase Cancer Center at Temple University Hospital**  
Juhi Mittal, MD  
Aruna Padmanabhan, MD  
Alvaro Pereira-Rico, MD  
Deric Savior, MD

## Department of Medicine

CHAIR: David S. Weinberg, MD  
CARDIOLOGY  
Steven Mattleman, MD  
DERMATOLOGY  
Abhishek Aphale, MD  
Anthony Santoro, MD  
ENDOCRINOLOGY  
Pankaj Sharda, MD  
Colleen Veloski, MD  
GASTROENTEROLOGY  
Michael Bartel, MD

Jennifer Tome Higa, MD  
Minhhuyen Nguyen, MD  
Jeffrey Tokar, MD  
HOSPITALISTS  
Daniel Holleran, MD  
Kyungsuk Jung, MD  
Kristen Manley, MD  
Kenneth Patrick, MD  
Rajkumar Sarkar, MD  
Krishnalatha  
Sreekrishnanilayam  
Devakiamma, MD  
Usman Ali, MD  
Hayley Walker, MD  
PHYSICAL MEDICINE  
& REHABILITATION  
Gilbert Lafontant, MD  
PSYCHIATRY  
Emmie Chen, MD  
Paula Finestone, PhD  
Craig Lichtman, MD  
Michelle Rodoletz, PhD  
PULMONARY MEDICINE  
Alan Haber, MD  
Rohit Kumar, MD  
Christopher Manley, MD  
Julio Noriega, MD

## Department of Pathology

CHAIR: Mariusz Wasik, MD  
Essel Al-Saleem, MD  
Tahseen Al-Saleem, MD  
J. Robert Beck, MD  
Christine Burgert-Lon, DO  
Harrry S. Cooper, MD  
Andrew Czulewicz, MD  
Hormoz Ehya, MD  
Douglas Flieder, MD  
Yulan Gong, MD  
Min Huang, MD  
Rajeswari Nagarathinam, MD  
Reza Nejati, MD  
Arthur S. Patchefsky, MD  
Y. Lynn Wang, MD, PhD, FCAP

Shuanzeng Wei, MD, PhD  
Hong Wu, MD, PhD

## Department of Radiation Oncology

CHAIR: Eric M. Horwitz, MD  
Penny Anderson, MD  
Jo Ann Chahal, MD  
Randi Cohen, MD, MS  
Thomas Galloway, MD  
Mark Hallman, MD  
Shelly Hayes, MD  
Krisha Howell, MD  
Sameera Kumar, MD  
Joshua Meyer, MD  
Mark Sobczak, MD  
Sangeeta K. Tyerech, MD  
Stephanie Weiss, MD

## Department of Surgical Oncology

CHAIR: Robert G. Uzzo, MD  
Abbas El-Sayed Abbas, MD  
John Abraham, MD  
Allison Aggon, DO  
Cynthia Bergman, MD  
Richard Bleicher, MD  
Marcia Boraas, MD  
David Chen, MD  
Christina Chu, MD  
Paul Curcillo, MD  
John Michael Daly, MD  
Nestor F. Esnaola, MD  
Jeffrey Farma, MD  
Christopher Fundakowski, MD  
Richard E. Greenberg, MD  
John Handal, MD  
John P. Hoffman, MD  
Nausheen Jamal, MD  
Shreyas S. Joshi, MD  
Andreas Karachristos, MD  
Stephanie King, MD  
Alexander Kutikov, MD  
Miriam Lango, MD  
Jeffrey Liu, MD  
Gina Mantia-Smaldone, MD  
Sameer Patel, MD  
Sanjay Reddy, MD  
Drew Ridge, MD, PhD  
Stephen Rubin, MD  
Elin Sigurdson, MD, PhD  
M. Shuja Shafqat, MD  
Marc Smaldone, MD  
Stacey Su, MD  
Neal Topham, MD  
Rosalia Viterbo, MD  
ANESTHESIOLOGY  
Valerie Armstead, MD  
James L. Helstrom, MD  
Kristen K.G. Krauss, MD  
Scott Levin, MD  
Michelle McMaster, MD  
Gupreet Mundi, MD  
Vaishali Naik, MD

Dmitry Roberman, DO  
Felipe Suero, MD

## Research Faculty

### Blood Cell Development & Function

PROGRAM LEADERS  
Siddharth Balachandran, PhD  
David L. Wiest, PhD  
PRIMARY MEMBERS  
Kerry S. Campbell, PhD  
Richard I. Fisher, MD<sup>1</sup>  
Henry Fung, MD<sup>1</sup>  
Stefania Gallucci, MD<sup>2</sup>  
Kyoko Hayakawa, MD, PhD  
Dietmar J. Kappes, PhD  
Ekaterina Koltsova, PhD  
Dan A. Liebermann, PhD<sup>2</sup>  
Xuebin Qin, MD, PhD<sup>2</sup>  
Glenn Rall, PhD  
Christoph Seeger, PhD  
Anna M. Skalka, PhD  
Tomasz Skorski, MD, PhD, DSc<sup>2</sup>  
Jonathan Soboloff, PhD<sup>2</sup>  
Stephen M. Sykes, PhD  
Maurisz Wasik, MD  
Yibin Yang, PhD  
Raza M. Zaidi, PhD<sup>2</sup>  
Matthew Zibelman, MD

### Cancer Biology

PROGRAM LEADERS  
Jonathan Chernoff, MD, PhD  
Joseph R. Testa, PhD  
PRIMARY MEMBERS  
Joan-Font Burgada, PhD  
Edna Cukierman, PhD  
Paul Campbell, PhD  
James S. Duncan, PhD  
Jovana Gligorijevic, PhD<sup>2</sup>  
Jennifer Gordon, PhD<sup>2</sup>  
Xavier Graña, PhD<sup>2</sup>  
Raymond Habas, PhD<sup>2</sup>  
Andres J.P. Klein-Szanto, MD, PhD  
Vladimir Kolenko, MD, PhD  
Warren D. Kruger, PhD  
Jeffrey R. Peterson, PhD  
Richard T. Pomerantz, PhD<sup>2</sup>  
Jose Russo, PhD  
Kelly Whelan, PhD<sup>2</sup>  
Stacey Su, MD  
Zeng-jie Yang, MD, PhD  
Timothy J. Yen, PhD

### Molecular Therapeutics

PROGRAM LEADERS  
Wafik S. El-Deiry, MD, PhD<sup>1</sup>  
Erica A. Golemis, PhD  
PRIMARY MEMBERS  
Philip Abbosh, MD, PhD  
Rodrigo Andrade, PhD<sup>2</sup>



Mark Andrade, PhD  
 Igor Astsaturov, MD, PhD<sup>1</sup>  
 Hossein Borghaei, DO<sup>1</sup>  
 Yanis Boumber, MD, PhD  
 Denise C. Connolly, PhD  
 Roland L. Dunbrack Jr., PhD  
 Martin J. Edelman, MD  
 Brian L. Egleston, PhD  
 Margret Einarson, PhD  
 Lori J. Goldstein, MD<sup>1</sup>  
 Eric Horwitz, MD<sup>1</sup>  
 Eileen K. Jaffe, PhD  
 Neil Johnson, PhD  
 Kamel Khalili, PhD<sup>2</sup>  
 Nadia Khan, MD<sup>1</sup>  
 Michael L. Klein, PhD<sup>2</sup>  
 Ronald Levy, PhD<sup>2</sup>  
 Jeffrey C. Liu, MD<sup>2</sup>  
 Salim Merali, PhD<sup>2</sup>  
 Joshua Meyer, MD<sup>1</sup>  
 Anthony J. Olszanski, MD, RPh<sup>1</sup>  
 Alana O'Reilly, PhD  
 John A. Ridge, MD, PhD<sup>1</sup>  
 Lori Rink, PhD  
 Heinrich Roder, PhD  
 Elin R. Sigurdson, MD, PhD<sup>1</sup>  
 Vincent A. Voelz, PhD<sup>2</sup>  
 Margaret von Mehren, MD<sup>1</sup>  
 Ross Wang, PhD  
 Ho-Lun Wong, PhD<sup>2</sup>  
 Jinhua Wu, PhD  
 Michael Yu, MD<sup>1</sup>

#### Cancer Prevention & Control

PROGRAM LEADERS  
 Margie L. Clapper, PhD  
 Carolyn Y. Fang, PhD  
 PRIMARY MEMBERS  
 Nezar Al-Hebshi, PhD<sup>2</sup>  
 Sanjeevani Arora, PhD  
 J. Robert Beck, MD  
 Bradley N. Collins, PhD<sup>2</sup>  
 Mary B. Daly, MD, PhD<sup>1</sup>  
 Efrat Dotan, MD<sup>1</sup>  
 Paul F. Engstrom, MD<sup>1</sup>  
 Susan Gross Fisher, PhD<sup>2</sup>  
 Ana M. Gamero, PhD<sup>2</sup>  
 Daniel Geynisman, MD<sup>1</sup>  
 Sergei Grivennikov, PhD  
 Michael J. Hall, MD<sup>1</sup>  
 Enrique Hernandez, MD<sup>2</sup>  
 Resa James, MPH, PhD<sup>2</sup>  
 Stephen Lapore, PhD<sup>2</sup>  
 Shannon Lynch, PhD, MPH  
 Grace X. Ma, PhD<sup>2</sup>  
 Suzanne M. Miller, PhD  
 Elias Obeid, MD<sup>1</sup>  
 Camille Ragin, PhD  
 Jennifer Reese, PhD  
 Laura Siminoff, PhD<sup>2</sup>  
 David S. Weinberg, MD<sup>1</sup>  
 Kuang-Yi Wen, PhD

#### Cancer Epigenetics

PROGRAM LEADERS  
 Jean-Pierre J. Issa, MD<sup>2</sup>  
 Vasily M. Studitsky, PhD  
 PRIMARY MEMBERS  
 Andrew J. Andrews, PhD  
 Alfonso Bellacosa, MD, PhD  
 Nora Engel, PhD<sup>2</sup>  
 Jian Huang, MD, PhD<sup>2</sup>  
 Jaroslav Jelinek, MD, PhD<sup>2</sup>  
 Richard A. Katz, PhD  
 Elizabeth R. Plimack, MD, MS<sup>1</sup>  
 Carmen Sapienza, PhD<sup>2</sup>  
 Bassel E. Sawaya, PhD<sup>2</sup>  
 Italo Tempera, PhD<sup>2</sup>  
 Hong Wang, MD, PhD<sup>2</sup>  
 Yi Zhang, MD, PhD<sup>2</sup>

<sup>1</sup> Member of the Fox Chase Cancer Center clinical faculty  
<sup>2</sup> Faculty based at Temple University

The Annual Report is produced by the Communications Department of Fox Chase Cancer Center. Contact us at editor@fccc.edu.

Temple Health refers to the health, education and research activities carried out by the affiliates of Temple University Health System (TUHS) and by The Lewis Katz School Temple University School of Medicine. TUHS neither provides nor controls the provision of health care. All health care is provided by its member organizations or independent health care providers affiliated with TUHS member organizations. Each TUHS member organization is owned and operated pursuant to its governing documents.

#### Jeremy Moore

Senior Director of Communications

#### Andrew Becker

Director of External Communications

#### Paige Allen

Staff Writer

#### Rachel D'Ascendis

Editorial Assistant

#### Writers & Contributors

Paige Allen  
 Rachel D'Ascendis  
 Jill Horne

#### Photography

PORTRAITS: Colin Lenton  
 REPORTAGE: Nina Hein

#### Design

B&G Design Studios

#### Printing

Brilliant Graphics

## H

# HISTORY

## 1904

A group of physicians and businessmen signed the charter to establish the **American Oncologic Hospital**. The hospital opened on January 4, 1905, becoming one of the first hospitals in the country devoted exclusively to treating cancer.

## 1925

**Stanley P. Reimann, MD**, chief pathologist at Lankenau Hospital, founded the Lankenau Hospital Research Institute. In 1945 it would evolve into the **Institute for Cancer Research**.

## 1959

**David A. Hungerford**, a doctoral student at the Institute for Cancer Research, and Peter C. Nowell, MD, from the University of Pennsylvania, discovered what would become known as the **Philadelphia Chromosome**. It was the first conclusive evidence that cancer is a genetic disorder of somatic cells.

## 1967

**Baruch S. Blumberg, MD, PhD**, made the world-changing discovery of the hepatitis B virus, a major cause of primary liver cancer, the fifth-most common cancer worldwide. Within two years Blumberg and **Irving Millman, PhD**, developed a vaccine to prevent the virus. It was the first vaccine that prevents a form of cancer in humans. Blumberg is credited with preventing millions of cases of liver cancer over the ensuing decades. He received the **Nobel Prize in Medicine** in 1976, and he and Millman were elected to the National Inventors Hall of Fame in 1993.

## 1974

The **American Oncologic Hospital** and the **Institute for Cancer Research** united to form **Fox Chase Cancer Center**. That same year, Fox Chase became one of the first institutions to earn the National Cancer Institute's elite designation as a Comprehensive Cancer Center.

## 1995

Fox Chase became a founding member of the **National Comprehensive Cancer Network**, an alliance of the nation's leading academic cancer centers designed to ensure the highest-quality, most cost-effective, cancer care based on state-of-the-art treatment guidelines and outcomes research.

## 2004

Fox Chase's **Irwin A. Rose, PhD**, and collaborators **Avram Hershko, MD, PhD**, and **Aaron Ciechanover, MD, PhD**, received the **Nobel Prize in Chemistry** in recognition of their work together at Fox Chase from the 1970s through the early 1980s. The group discovered one of the cell's most important cyclical processes: how proteins are broken down and recycled.



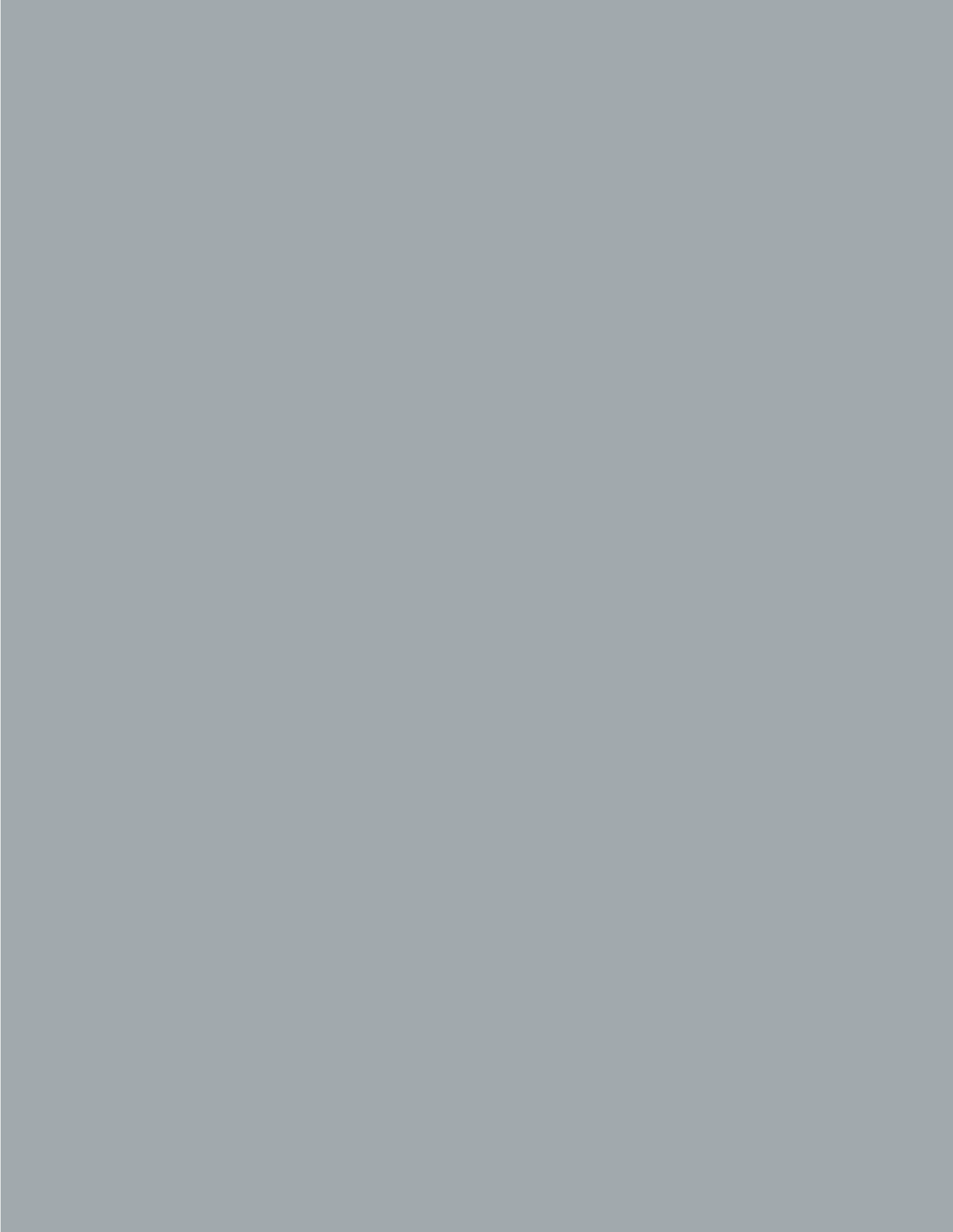





TEMPLE HEALTH

333 Cottman Avenue  
Philadelphia, PA 19111-2497  
www.foxchase.org  
1-888-FOX-CHASE

NON-PROFIT ORG.  
U.S. POSTAGE  
**PAID**  
PHILADELPHIA, PA  
PERMIT NO. 3187



Connect with us online!  
Visit [annualreport.foxchase.org](http://annualreport.foxchase.org)